CHOICE
CHINA TEA,
3/2, 3/8, 4/-, 4/6.
LAPSANG SOUCHONG,
3/4, 4/-, 4/8, 6/-
7 lbs. Carriage Paid.
Robt. Roberts & Co. (Ireland), LTD.
44 Crafton Street } DUBLIN.
19 Suffolk Street }

SPECIAL EXTRA.

The Irish Times.

PRICE TWOPENCE. DUBLIN, MONDAY, MARCH 16, 1925. VOL. LXVII. NO. 21,190.

ASK FOR
A Baby O'Brien
THE
BEST SMALL SODA

CREAM.
FOR RICHNESS AND FLAVOUR
THE LUCAN DAIRY
LEADS.
DELIVERED
IN BULK OR CONTAINERS.

Births, Marriages, and Deaths (which in all cases must be authenticated), 3 lines, 20 words, 2/6; each additional line of 7 words, 9d.

*Irish Times 'Phone Numbers.—Dublin—*5036 and 5037; *Belfast*—1787; *London—Central* 4350 *Belfast Office*—139 *Royal Avenue, London Office*—59 *Fleet Street.*

BIRTHS.

BLAYNEY—March 13, 1925, at 89 Lower Baggot street, to Alexander and Mrs. Blayney, of 15 Merrion square, a son.

COOKMAN—March 13, 1925, at 89 Lower Baggot street, to Captain and Mrs. Cookman, Ardcandrisk, Wexford, a daughter.

CRAMPTON—February 3, 1925, Moonvawn, Dundalvin, to Mr. and Mrs. T. Crampton, a daughter.

KENNEDY—March 9, 1925, at "Stella Maris," Earlsfort terrace, Dublin, to Mr. and Mrs. Louis Kennedy, Annagh House, Birr, a daughter (still-born).

MATHEWS—March 14, 1925, at Mount Hanover, Drogheda, the wife of J. S. Mathews, of a daughter.

MILLER—March 12, 1925, to Captain and Mrs. W. V. Miller, Castlecavery, Newtownards, a son.

MARRIAGE.

DUNBAR and CONNOR—February 27, 1925, at Merrion Hall, Dublin, Robert, youngest son of the late James Dunbar, Ballymawley, County Tyrone, to Daisy Kathleen, eldest daughter of the late Daniel Connor and of Mrs. Connor, 4 Bushfield terrace, Donnybrook, County Dublin.

DEATHS.

ANNOUNCEMENTS received late for insertion in this column will be found on Page 6.

ALBIN—March 12, 1925, at her residence, Lisnagunnion House, Elizabeth Jane, widow of the late Samuel Albin. Funeral at 12 noon Saturday last.

ALDRED—March 14, 1925, at his residence, 115 St. Lawrence road, Clontarf, Joseph Aldred (late of Education Office, Dublin), second son of the late Mr. and Mrs. Levi Aldred, of Portadown. Deeply regretted by his sorrowing wife, brother, and sisters. Funeral, by road, leaving his late residence at 9 a.m. to-morrow (Tuesday), 17th inst., passing through Portadown (2.50 o'clock), to the family burying-ground, Drumcree.

ALDWORTH—March 12, 1925, at her residence, Claremont, Durkling, Olivia Catherine, widow of the late Colonel Robert Aldworth, of County Cork, aged 97.

CAVANAGH-MURPHY—March 11, 1925, accidentally killed at Kindahat, Sask., Canada, Dermot, youngest son of C. W. Cavanagh-Murphy and Mrs. Cavanagh-Murphy, The Grange, Curraglass, County Cork.

FITZGERALD LOMBARD—March 14, 1925, at Cranford, Stillorgan road, Dublin, Sarah Agnes Fitzgerald Lombard, widow of James Fitzgerald Lombard and of Thomas Joseph Dunne. R.I.P. Funeral private.

GUINNESS—March 14, 1925, at Tibradden, Rathfarnham, Mary, widow of the late Thomas H. Guinness. Funeral at Whitechurch on Wednesday, 18th, 9.30 o'clock.

JOHNSTON—March 1, 1925, in hospital, George Edward, fifth son of the late William Johnston, Woodbank, King's County, and nephew of the late Rev. W. Chartres, Shannonbridge.

JONES—March 14, 1925, at 4 Herbert street, Dublin, Christopher, the third son of the late Christopher Jones, of Streamfort House, Mallow, County Cork. Funeral private.

MARKEY—March 10, 1925, at Scart, Caherconlish, suddenly, Richard Markby, aged 73 years. "Peace, perfect peace." Interred in family burial ground, Templederry.

MURRAY—March 13, 1925, at 73 Dalymount terrace, Phibsborough, James, beloved husband of Mary Murray (late Loco. Dept., M.G.W. Railway). Scotch papers please copy

The sands of time are sinking,
The dawn of Heaven breaks;
The summer morn I've sighed for,
The fair, sweet morn awakes.
Dark, dark hath been the midnight,
But dayspring is at hand,
I hail the glory dawning
In Immanuel's land.

NEWENHAM—March 14, 1925, at his residence, Summerseat, Wexford, Thomas Walker Newenham, eldest son of the late William Newenham, Belgard, Kilcock. Funeral private. No flowers, by request.

O DEA—March 13, 1925, at his residence, 28 Chorley Old road, Bolton, Dr. Joseph O'Dea, eldest son of Mrs. O'Dea, Ironpool House, Tuam, and the late Dr. O'Dea, Ennistymon. R.I.P. Remains leaving Broadstone 7 o'clock to-morrow (Tuesday) morning. Funeral from Ardrahan Station at 12 o'clock to family burial ground, Duras.

SCULLY—March 15, 1925, at Saint Vincent's Hospital, Edward J. Scully, 12 Washington street, S.C.R. Deeply regretted by his sorrowing wife and family. R.I.P. Funeral arrangements later.

SHEERSON—March 13, 1925, at Woodlawn, County Galway, Lilian Grace, dearly-loved child of Susan and the late Robert Sheerson, Woodlawn, aged 17 years. "Safe in the arms of Jesus." Funeral took place yesterday (Sunday), 15th inst.

TYNDALL—March 15, 1925, at his residence, Annamoe, County Wicklow, Joseph Tyndall, in his 72nd year. Funeral 2 o'clock to-morrow, (Tuesday), 17th inst. American and Canadian papers please copy.

TYNER—March 14, 1925, at Ballanagh, Ateca, County Wicklow, Michael Tyner, aged 77 years. Dearly loved and deeply regretted by his sorrowing wife and family. Funeral will leave for Ballinatone to-morrow (Tuesday), March 17th, at 1.30 o'clock. No flowers.

"Asleep in Jesus, perfect rest,
Whose making is supremely blessed."

ACKNOWLEDGMENT.

Mrs. Shackleton and family and **Mrs. Edwards** and **Mrs. Jolley** desire to return sincere thanks to the many kind friends who sympathised with them in their recent sad bereavement.

MONTH'S MIND.

FITZPATRICK—The Month's Mind of the late Right Rev. Monsignor Dean Fitzpatrick, P.P., V.G., will be celebrated on Wednesday, March 18, at St. Kevin's, Harrington street. Office and High Mass at 11 o'clock.

IN MEMORIAM.

EVANS—In ever-loving memory of our dearest mother, Helena, dearly-loved wife of John F. Evans, Arklow, who fell asleep in Jesus 15th March, 1923.

In the land where the roses never fade,
Where no sin, neither sorrow, can invade,
We shall meet our lov'd ones there,
And eternal glories share.

In the land where the roses never fade.

HARPUR—In affectionate and ever-loving remembrance of Elizabeth Jane, dearly-loved wife of John Harpur, called Home March 16th, 1922. "For ever with the Lord."

HOUSTON—In loving memory of our dear Robin, who was called Home on March 16, 1925.

And for His dwelling and His throne
Chooseth the pure in heart.

HOUSTON—In loving memory of Robin, who died at Lough Cutra 16th March, 1923. "God holds the key of all unknown."

IRVINE—In loving memory of my dear husband, Robert King, who passed away at his residence, Highfield road, on the 15th March, 1921. "Abide with Me."

KENNY—First Anniversary—In sad and loving memory of my dear husband, Edward Kenny, who departed this life on the 16th March, 1924. May his soul rest in peace. Inserted by his loving wife.

RAWSON—In loving remembrance of my dear parents, who died at "Rawson's Corner," Dundrum, "Shall I not visit them for these things," Jer. ix. 9. 24. Inserted by Mrs. Busby, Wicklow.

TURNBULL—In loving memory of Charlotte, dearly-loved wife of James A. Turnbull, who died 16th March, 1923. "Until the day break." Inserted by her loving husband and son.

WAFF—In loving memory of our dear, mother, who died 16th March, 1924, in Dublin. "Gone, but not forgotten." Inserted by her loving son, John C.

WILLIAMSON—In loving memory of our dear sister ("Gert"), called Home March 16, 1921. "They shall be Mine, saith the Lord of Hosts, in that day when I make up My jewels."

NICHOLS'
'Phone—376. 'Phone—376.
FUNERAL AND CARRIAGE ESTABLISHMENT,
Lombard street (Westland Row). Coffins, Hearses, and Every Requisite. Economy and Punctuality.

FUNERAL REQUISITES OF EVERY DESCRIPTION.
WALLER,
49 and 50 DENZILLE STREET
(Merrion Square).
SALOON MOTOR HEARSE.
Private Mortuary
'Phone—131. Wires—"Undertaker, Dublin."

MILLER AND CO., BRAY.
FUNERAL Directors. Superior Motor Hearses
'Phone—Bray 117 Wires—"Collier, Bray."

COALS.
COALS.
WALL/CE BROS., LTD.
THIS DAY'S PRICES
BEST ORRELL ..... 52/- Per Ton
BEST WIGAN ..... 46/- Per Ton
BEST KITCHEN ..... 46/- Per Ton
BEST SCOTCH HOUSE. 42/- Per Ton
Delivered in the City
Special discount of 2/- per ton if cash paid with order
Small additional charges are made for delivery beyond old City Boundary or on quantities of less than one ton.
23 WESTMORELAND STREET.
Telegrams— Telephone—
"Wallace, Dublin" 2909 and 3000

HOUSE PAINTING.
JAMES GIBSON & SON,
49 & 50 MARY STREET.
DUBLIN.
'Phone—374. Telegrams—"Gibsons, Dublin."

MISCELLANEOUS.

EDWARD ROTHERAM, of Crossdrum, Oldcastle, County Meath, Esqr., Land Owner, Deceased.
All persons having claims against the Estate of the above-named Deceased, who died on the 6th day of March instant, are requested to send particulars thereof to the undermentioned Solicitors for the Executors.
Dated this 12th day of March, 1925.
WM. FINDLATER and CO., Solicitors for the Executors, Chambers No. 83 Dame street, Dublin.

TO THE LEGAL PROFESSION.
HALSBURY'S LAWS OF ENGLAND.
THE ENGLISH AND EMPIRE DIGEST.
MR. P. H. LIGHTFOOT, representing Messrs. BUTTERWOORTH and CO., of London, is at present staying at THE CENTRAL HOTEL, DUBLIN, and will be pleased to hear from any members of the Legal Profession interested in the above Works.

YOUNG CHARTERED ACCOUNTANT wishes to hear from existing Firm of Accountants with view to Partnership, or would take position in Office.—H 612, this office.

"TAMILESE." the Tea for Flavour. Packed in ¼, ½, and 1lb. Packets. Ask for it.

FURNITURE AUCTIONS CONDUCTED—James H. North and Co., Auctioneers, Grafton street. Established 1829.

JOHN C. PARKES and Sons, Ltd., DUBLIN. | Ranges, Grates and Baths, Enamelled Slate Mantels, Gas and Steam Tubes.

CRITTALL'S STEEL CASEMENTS KEPT IN STOCK.
Sole Agents I.F.S.
BROOKS, THOMAS and CO., LTD., DUBLIN.

VALUATIONS OF FURNITURE, HOUSE Property, etc., made for Probate and all purposes —James H. North and Co., Valuers, Grafton street.

YOUR Old Suit Turned Successfully. Booklet and Price List.—Leverson's Invisible Repairs Co., Dept. I.T., St. Martin's Court, Ludgate Hill, London, E.C.4.

ANNE LYNCH'S TEAS.

RAZORS—Our 2/-, 3/-, 4/-, 5/-, 7/6 are unequalled for value. GILLETTE Razors, 5/-. Razors and Blades Sharpened.—Booth Bros., Dublin.

PORCELAIN ENAMELLED BATHS,
And all Plumbers' Materials.
DOCKRELL LIMITED, DUBLIN.

MOIRA RESTAURANT,
TRINITY STREET (COLLEGE GREEN).
Two minutes from Trinity College.
Charcoal Grill.
P. NUGENT, Proprietor.

THOMAS HENSHAW and CO., LTD., Garden Tools, Lawn Mowers, Repairs. 5-12 Christchurch place. Works: Clonskea.

BATH Enamel Outfits, also White Porcelaine for Taps. Full particulars from Carson's, 23 Bachelor's Walk, Dublin.

INCOME TAX Recovered, Returns Filled, Super-Tax Statements Prepared.—J. T. WALLACE, Expert, 10 Nassau street. 'Phone 1585.

ANTHRACITE STOVES CHEAPEST, CLEANEST, AND MOST ECONOMICAL IN USE.
DOCKRELL LIMITED,
DUBLIN

TRAMORE—LIST OF HOUSES TO LET OR SELL.
FOX, HOUSE AGENCY.
TRAMORE.

IRISH CIVIL SERVICE BUILDING SOCIETY
(Open to the General Public).
23 WESTMORELAND STREET, DUBLIN.
LOANS GRANTED TO ASSIST IN BUILDING OR PURCHASING HOUSES IN DUBLIN AND SUBURBS.
TOTAL ASSETS, £250,000.
Deposits received at the following rates of Interest:—
At Call ..... 2½ per cent. per annum.
For One Year ..... 3½ " "
For Three Years ..... 4 " "
ALL FREE OF INCOME TAX.
For Prospectus and all information apply to ALFRED H. MERCER, Secretary.

LOANS BY POST.
£20 TO £5,000
In any part of Ireland and Great Britain to all respectable persons on Note of Hand. Loans arranged by post without interview. No fees charged or deducted charges.
THE STANDARD PRIVATE FINANCE COMPANY OF IRELAND, LTD.
15 ANGLESEA ST., DUBLIN.
J. C. WALSHE, Secretary.

WIRELESS, BROADCASTING, &c.
25 PER CENT. DISCOUNT.
WIRELESS SETS.
Component Parts, Tools, etc.
ELECTRICAL GOODS.
Torches, Lamps, Shades, Irons and other Requisites.
Also a FAIRBANKS MORSE 32 Volt 32 Amp LIGHTING PLANT.
Complete with Batteries and Switchboard, for £60.
SALE WEDNESDAY NEXT AND FOLLOWING DAYS.
JONES,
3 ASTON'S QUAY.

CONTRACTS.

COUNTY BOROUGH OF DUBLIN.
TO ACCOUNTANTS, VALUERS, AND OTHERS.
The Commissioners for the County Borough of Dublin are prepared to receive separate Tenders for:—
(a) Taking Stock, as at 31st March, 1925, of all provisions, necessaries, clothing, bedding, furniture, utensils, farm implements, etc., and all other property of the Corporation at Crooksling Sanatorium, Bittas, Co. Dublin; Tuberculosis Hospital, Pigeon House road; Tuberculosis Dispensary, Charles street, West; and the Office of the Tuberculosis Committee of Management, and placing an accurate valuation on all articles of provisions and necessaries, clothing and bedding.
(b) Preparing valuation, as at 31st March, 1925, of everything connected with the farm and garden attached to Crooksling Sanatorium.
Both the Stocktaking and the Valuation shall be completed by 31st March, 1925, and the lists shall be furnished within two weeks of that date.
The stocktaker shall not be allowed access to the books or records of the various institutions for the purpose of stocktaking.
Separate tenders for (a) and (b), sealed and endorsed on cover "Tender for Stocktaking," should be addressed to the Commissioners for the County Borough of Dublin, Public Health (Tuberculosis) Section, (Municipal) Buildings, Cork Hill, Dublin, and delivered at that office not later than 12 o'clock noon on Tuesday, the 24th March, 1925.
JOHN J. MURPHY, Town Clerk.
16th March, 1925.

LEGAL NOTICES.

Gazette Notice—Adjudication—Public Sittings.—17.
SAORSTAT EIREANN.
HIGH COURT OF JUSTICE—IN BANKRUPTCY.
MICHAEL J. DOYLE, of No. 9 North Frederick street, in the City of Dublin, Merchant, Trading as Doyle, Mooney and Co., was on the 13th day of March, 1925, adjudged Bankrupt.
Public Sittings will be held before the Court, at the Bankruptcy Buildings, Law Courts, The Castle, Dublin, on Friday, the 3rd day of April, 1925, and on Friday, the 17th day of April, 1925, at the hour of Eleven o'clock in the forenoon, whereat the Bankrupt is to attend, and to make a full disclosure and discovery of his estate and effects. Creditors may prove their debts, and at the First Sitting choose a Creditors' Assignee. At the Last Sitting the Bankrupt is required to finish his examination.
All persons having in their possession any property of the Bankrupt should deliver it, and all debts due to the Bankrupt should be paid, to A. G. Hollinshead, Official Assignee, Bankruptcy Buildings, Law Courts, Dublin, to whom creditors may forward their affidavits of debt.
W. F. COOPER, Senior Assistant.
BENNETT THOMPSON and EDWARDS, Solicitors, 12 Molesworth street, Dublin.

NOTICE TO CREDITORS.
In the Goods of
CHARLES O'BRIEN, late of Finglas, County of Dublin, Farmer
Creditors of Deceased, who died on the 27th November, 1924, are hereby required, before the 6th April, 1925, to furnish (in writing) particulars of their claims to the undersigned Solicitors for the Executor, to whom Probate of the Will of Deceased was granted at Dublin on the 9th March, 1925.
Dated this 14th day of March, 1925.
ROONEY and COMPANY, Solicitors for Executor, 21 Upper Ormond quay, Dublin.

STATUTORY NOTICE TO CREDITORS.
SUSAN DUGGAN, late of Glenview, Swords, Co. Dublin, Domestic Servant, Spinster, Deceased.
All persons having claims against the estate of the above-named Deceased are required to furnish written particulars of such claims to the undersigned Solicitors for the Administrator, Mr. Thomas Duggan, on or before the 20th April, 1925, after which date the assets will be distributed, having regard only to those claims of which notice shall then have been furnished.
Dated 14th March, 1925.
ARTHUR O'HAGAN and SON, 9 Harcourt street, Dublin.

FOR Repairs to Electrical System on your Car, try—
JOHN HUTTON AND SONS, LTD., Summerhill, DUBLIN.

WOLSELEY 16/35 h.p. Touring Car. Immediate delivery from stock. £930.—Grafton Motors Co., 43 Grafton street, Dublin.

THE FORD Alphabet—"V" stands for the VANADIUM STEEL the Ford is made of.—AUTOCARS IRELAND LTD., 19 Chatham street.

MORRIS One Ton Trucks, price £185.—G. A. BRITTAIN, LTD., Hatch street, Dublin.

YOU always know where you are with a Ford. Likewise with the Pioneers: R. W. Archer and Co., 65 Lr. Mount street, Dublin.

MOST owners simply hate parting with their old STANDARDS, even to buy new STANDARDS. They seem to improve with age. Easter is coming, so don't allow many days to pass without arranging a trial run. Four Seater, 11 h.p., only £344, at Dublin.—R. W. Archer and Co., 65 Lower Mount street.

ALBION Motor Lorries, 2½ cwt. to 4-ton loads.—H. A. Pender, Thomas's lane, Up O'Connell st.

BEDROOM FURNITURE.
WE HAVE NOW ON SHOW A LARGE STOCK IN OAK, WALNUT AND MAHOGANY,
AT MODERATE PRICES.
PIM BROTHERS, LTD.,
EXCHEQUER ST., DUBLIN.

TWO SPECIAL LINES
SHIRTS.
WHITE OXFORD, 8/6 EACH. Two for 16/-.
STRIPED TAFFETA, 10/6 EACH. Two for 20/-.
GRANDY, ST. STEPHEN'S GREEN, DUBLIN.

LEGAL NOTICES.

NOTICE OF CHARITABLE BEQUESTS.
In the Goods of
THE RIGHT REVEREND ROGER MONSIGNOR O'HARA, late of Kilmovee, in the County of Mayo, Parish Priest, Deceased.
Notice is hereby given, pursuant to the Statute 50 and 51 Vic., cap. 42, that the Right Reverend Roger Monsignor O'Hara, late of Kilmovee, in the County of Mayo, Parish Priest, Deceased, who died on the 19th day of November, 1924, by his Will dated the 20th day of October, 1922, bequeathed:
To the Most Reverend Doctor Morrisroe, Bishop of Achonry, or his successor for the time being, the sum of two hundred pounds for Masses to be offered in a Public Church in Ireland for his intention.
To the Most Reverend Doctor Morrisroe, Bishop of Achonry, or his successor for the time being, the sum of one hundred pounds for Masses to be offered in a Public Church in Ireland for his relatives, his Parishioners, and his Penitents.
To the Most Reverend Doctor Morrisroe, Bishop of Achonry, or his successor for the time being, and the Deceased's successor, the Parish Priest of Kilmovee for the time being, the sum of two hundred pounds, and a further sum of fifty pounds, both sums to be applied towards the repairs to Glan Chapel.
To his successor, the Parish Priest of Kilmovee, for the time being, the sum of one hundred pounds, to be expended on repairs to the National Schools in the Parish of Kilmovee.
To his successor the Parish Priest of Kilmovee for the time being the sum of one hundred pounds, to be expended upon the upkeep of Kilmovee Church, and a further fifty pounds to be expended upon the upkeep of Kilkelly Church.
To his successor, the Parish Priest of Kilmovee, for the time being, the sum of three hundred pounds, to be invested by him and the income derived therefrom to be applied by him in having an annual anniversary Mass offered in the Parochial Church, Kilmovee, for the repose of his soul.
To the Most Reverend Doctor Morrisroe, Bishop of Achonry, or his successor for the time being, the sum of one thousand pounds, to be invested by the Bishop in his own name and in the names of the Parish Priests of Cloonacool and Kilmovee, for the time being, and the income therefrom to be expended in the education of poor boys for the Priesthood, from his native Parish of Cloonacool, and from the Parish of Kilmovee.
To the Most Reverend Doctor Morrisroe, Bishop of Achonry, or his successor for the time being, the sum of one thousand pounds to be invested by him and the income therefrom to be expended by him in the education of poor boys for the priesthood from the Diocese of Achonry.
To his successor, the Parish Priest of Kilmovee, for the time being, the sum of one hundred pounds for the poor of the Parish of Kilmovee.
To the Parish Priest of Cloonacool, for the time being, the sum of one hundred pounds for the poor of his native Parish of Cloonacool.
To the Reverend John Blondeel, or the Trustees for the time being of the Maynooth Mission to China, at Dalgan Park, the sum of one hundred pounds for the said Mission to China.
To the Superioress of each Convent in the Diocese of Achonry at the date of his death the sum of twenty pounds, to be distributed by them amongst the poor in their respective districts.
To the Superioress of the Mater Hospital, Dublin, at the date of his death the sum of fifty pounds for the said hospital.
To each Curate in the Parish of Kilmovee at the date of his death the sum of fifty pounds. Each priest is expected to say one hundred Masses for deceased's intention.
To his Executors and Trustees the sum of five hundred pounds for the purpose of erecting a Memorial in Kilmovee Church.
The Deceased devised and bequeathed all the rest residue and remainder of the property which he might die possessed of or entitled to, to the Executors and Trustees of his Will, to sell, call, and convert the same into money at their discretion and to distribute same amongst such charitable institutions and for such charitable purposes and objects as they in their absolute discretion may select.
Testator appointed Patrick O'Hara, of Cloonacool, in the County of Sligo, farmer; John P. O'Connor, of Sodenbilla, Corrig avenue, Dun Laoghaire, in the County of Dublin, Medical Doctor, and the Very Rev. James Canon O'Connor, of Gurteen, in the County of Sligo, Parish Priest, to be the Executors and Trustees of his said Will, and Probate thereof was, on the 21st day of January, 1925, granted forth of the Principal Probate Registry of the High Court of Justice, Saorstat Eireann, to the said Executors and Trustees.
Dated this 16th day of March, 1925.
MICHAEL S. BERGIN and CO., Solicitors for the Executors, 56 Rutland square, Dublin.

SAORSTAT EIREANN.
HIGH COURT OF JUSTICE.
Pursuant to an Order of the High Court of Justice, made in the matter of the Estate of
SAMUEL EAKINS, Deceased.
ALEXANDER EAKINS, Plaintiff;
ELEANOR SIMMS and another, Defendants;
the Creditors of the said Samuel Eakins, late of Clanbrassil street, Dundalk, County of Louth, Merchant, who died in or about the month of January, 1924, are, on or before the 30th day of April, 1925, to send by post, prepaid, to Messrs. Dickie, Coulter, and Hamill, of 6 Westmoreland street, Dublin, the solicitors of the Plaintiff, the Administrator, with the Will annexed, of the deceased, their names, addresses, and descriptions, the full particulars of their claims, a statement of their accounts, and the nature of the securities (if any) held by them; or, in default thereof, they will be peremptorily excluded from the benefit of the said Order.
Every Creditor holding any security is to produce the same at Chambers, Law Courts, Dublin, on the 16th day of April, 1925, at eleven o'clock in the forenoon, being the time appointed for adjudicating on the claims.
Dated this 4th day of March, 1925.
JOHN HEALY, Chief Clerk.
DICKIE, COULTER, and HAMILL, Solicitors for Plaintiff, 6 Westmoreland street, Dublin, and Dundalk.

SAORSTAT EIREANN.
Pursuant to an Order of the High Court of Justice, made in the Matter of
ANNIE J. RYAN McMAHON and Another.
EDMUND JOHN RYAN McMAHON and Another, Defendants.
All persons claiming to be incumbrancers affecting the Defendant, E. J. Ryan McMahon's interest in all that and those the several tenements, situate at Cloughugh, otherwise Old Mill street, and the Circular road, with the garden attached thereto; and the houses and premises in Mill street, with the garden attached thereto; also the houses and lands in Drombiggle road, with the garden attached thereto, all situate in or near the town of Enais, Barony of Bland, and County of Clare, are, by their Solicitors, to come in and prove their claims at Chambers, Law Courts, Dublin, on or before the 22nd day of April, 1925, or, in default thereof, they will be peremptorily excluded from the benefit of the said Order. Every such incumbrancer holding any security is to produce same at Chambers, Law Courts, Dublin, on the 29th day of April, 1925, at eleven of the clock in the forenoon, being the time appointed for adjudicating on the claims.
Dated this 10th day of March, 1925.
JOHN HEALY, Chief Clerk.
THOMAS F. O'CONNELL and SON, Solicitors for Plaintiffs, 34 Kildare street, Dublin.

SAORSTAT EIREANN.
HIGH COURT OF JUSTICE—IN BANKRUPTCY.
EDMOND O'NEILL, of 8 Lower Liffey street, in the City of Dublin, Licensed Vintner, was, on the 13th day of March, 1925, adjudged Bankrupt.
Public Sittings will be held before the Court, at the Law Courts, The Castle, Dublin, on Friday, the 3rd day of April, 1925, and on Friday, the 17th day of April, 1925, at the hour of eleven o'clock in the forenoon, whereat the Bankrupt is to attend, and to make a full disclosure and discovery of his estate and effects. Creditors may prove their debts, and at the First Sitting choose a Creditor's Assignee. At the Last Sitting the Bankrupt is required to finish his examination.
All persons having in their possession any property of the Bankrupt should deliver it, and all debts due to the Bankrupt should be paid, to Alfred G. Hollinshead, Official Assignee, Law Courts, The Castle, Dublin, to whom Creditors must forward their Affidavits of Debt.
W. F. COOPER, Senior Assistant.
HAYES and SONS, Solicitors, 41 and 42 Nassau street, Dublin.

IMPORTANT TO SOLICITORS.
From the 1st May, 1925, the charge for their advertisements under Legal Notice heading, or in any other advertising column of this paper issued "Agency" or Personally, is 1/6 per line, with a minimum of 10/6.
THE MANAGER.

The Right Car
at The Right Time
at The Right Price
CHEVROLET

Here are some of the features of the NEW CHEVROLET, it is without a doubt the greatest Motor Car Value yet offered to the world . . .

New value—new quality—a new line of Chevrolet models far better than ever before. The public has recognised that Chevrolet represents a high standard of quality at low cost. As a result Chevrolet has become the world's largest producer of automobiles with standard three-speed transmission. Now this Chevrolet quality has been greatly increased. The new Chevrolet embodies quality features such as you would expect to find only on cars of much higher price.

New chassis—with a larger, stronger frame; new semi-elliptic chrome vanadium steel springs; new and stronger front axle; completely new rear axle of finest construction—banjo type with one-piece, pressed steel housing and greatly strengthened gears; improved fully enclosed, dry-plate disc clutch which requires no lubrication; extra heavy brake bands on big 11-inch brake drums; a new and easier steering mechanism and many improvements on the famous Chevrolet motor.

New bodies—of even greater beauty and comfort. Open bodies are longer and have new windshield with very low bottom panel, rubber weather stripped. All models have cowl lights and new instrument board refined and cut away for more leg room. The new radiator is of more beautiful design, made of non-rusting airplane metal. All closed models have new and exceptionally beautiful Fisher bodies with the new VV type closed body one-piece windshield and automatic windshield wiper.

New finish—all models are now finished in Duco, the new finish that retains its colour and lustre almost indefinitely and withstands very much harder usage. Here, again, is a quality feature hitherto not found in other low-priced cars. The new Chevrolet open models and coach are finished in rich dark blue—on the sedan is used a beautiful aqua marine blue for lower panels and hood, upper panels in black—coupe with lower panels and hood in sage green, upper panels in black.

The 4/5 SEATER TOURING CAR will be sold in the Free State at £195 plus frt. . . . .

The very handsome Chevrolet COACH will be sold at £295 plus frt. . . . .

WIRES: "LINCOLAN, DUBLIN"

LINCOLN AND NOLAN LTD
57 & 58 Lr. Baggot St., Dublin. 'Phone 943
"Where Service and Value Meet"

TODD BURNS
& CO., LTD.
HOUSE FURNISHERS
IMPERIAL AXMINSTER CARPETS,
27" WIDE, 10/6 PER YARD.
LARGE STOCKS OF FURNITURE, CARPETS AND LINOLEUMS, At Moderate Prices.
MARY STREET, DUBLIN.

HOTELS AND HEALTH RESORTS.

MORAN'S HOTEL,
DUBLIN.
RE-OPENED.
BUSINESS AS USUAL.
Telephone—No. 914. F. A. MORAN, Proprietor.

FOUR COURTS HOTEL,
INNS QUAY, DUBLIN.
100 BEDROOMS, with hot and cold water. Lounges, Tea Rooms, Restaurant.
Table d'Hote Luncheon, 1 to 3 o'clock, 2/-.
Tables d'Hote Dinner, 6 to 8 o'clock, 4/-.
Wedding Dejeuners a Speciality.
FREE GARAGE.
BUICK SALOON CAR FOR HIRE.
'Phones, 5321, 5322. H. G. KILBEY,
Wires, "Excel, Dublin." Managing Director.

ROYAL MARINE HOTEL,
Dun Laoghaire (KINGSTOWN).
THE LEADING FAMILY HOTEL.
Opposite Mail Boat Pier and Station.
REDUCED WINTER TERMS.
Central Heated Lounges. Elevator.
Four Golf Clubs near. Free Garage.
Wire—"Comfort." 'Phone 45 (three lines)—180.
Brochure free.

ROSS'S HOTEL, LTD.,
DUN LAOGHAIRE (KINGSTOWN).
REDUCED WINTER RATES.
BEST CUISINE, SERVICE AND MODERN COMFORT.
Telegrams—Ross's Hotel, Dun Laoghaire.
'Phone—Nos. 195 and 196.
LONDON OFFICE: W.1.
M. COLDWELL, Managing Director.

KINGSTOWN.
HOTEL CARLISLE.
Magnificently situated over East Pier, commanding beautiful views of Dublin Bay, Howth.
Most Comfortable. Adjacent to Golf Links.
Lounge and Billiard Rooms. One minute from Station, Mail Steamers and Baths. Afternoon Teas served in Lounge or Gardens. Open to Non-Residents. Tariff on application to the Manageress. 'Phone—119.

GREYSTONES.
CLYDAGH HOTEL.
10 New Bedrooms will be ready for occupation on the 27th March. Inclusive terms from TWO GUINEAS PER WEEK.
EASTER HOLIDAYS.
An attractive Programme of Entertainments, Under the Direction of Miss MAY LEE.
LONDON—MORTON HOTEL, Russell square, W.C.—Comfortable and Central; French Chef. Night Porter. Inclusive terms, 12/6 daily, or 4 guineas weekly.

HOTELS & HEALTH RESORTS.

ST. ANN'S HILL HYDRO.
HEALTH RESORT. Mild Winters.
Ideal for Change of Air, Rest, and Convalescence.
The Baths (under Medical Supervision) are well equipped and thoroughly up-to-date.
High Standard of Comfort.
Steam Heating. Electric Lights.
PROSPECTUS on application to Secretary, the Hydro, St. Ann's Hill, Co Cork. WIRES—"Hydro, St. Ann's Hill." TELEPHONE—"No 2 Blarney."

LONDON—HOTEL BELGRAVIA, GROSVENOR GARDENS, VICTORIA, S.W.1. MAKE THIS HOTEL YOUR HEADQUARTERS IN LONDON.
Conveniently situated for all parts of the Metropolis. 250 Rooms, with gas fires and hot and cold running water and exchange telephone. Illustrated Brochure by Max Pemberton giving full particulars regarding rates, etc., will be forwarded upon application.
RESTAURANT BELGRAVIA.
On the Ground Floor of the Hotel. One of the most fashionable rendezvous in London
Telegraphic Address—Hotel Belgravia, London.

LONDON—DEAN HOTEL, 87 Oxford street. Most central. Lift. Night Porter. Stock Rooms. Bed, Breakfast, Bath, from 8/6. Telegrams "Teidennbo," Westcent. 'Phone, Gerrard 8710.

LLANDUDNO — "Ormescliffe." Comfortable Hotel, facing sea; accom. 250. Orchestra; Dances each evening. Wireless Concerts. Mod.

BOARDING AND HOTELS.

ATTRACTIVE Residence, Bay's, Fitzwilliam place. Every comfort and moderate charges. 'Phone, 4500. F

AT Southern Hotel, 32 Lower Baggot street, Dublin. Most comfortable. Moderate terms.—Miss Sherlock, Proprietress. 21 30

AT Mayfair Hotel, 20 Lower Baggot street, Dublin—A home comfort, cleanliness, excellent cuisine. 'Phone, 3677 20 0

ABER (North Wales Coast)—Board Residence; home comforts; near sea and station; 7/6 per day, inclusive.—Mrs. Whittingham, Penybryn, Aber. 10 B

DUN Laoghaire—At 2 Charlemont terrace, Board Residence; terms moderate. 15 A

DUN Laoghaire—Commercial Hotel, 56 Upper George's street; homely, comfortable; terms exceptionally moderate. 13 O

SOUTHPORT—Kenworthy's Hydropathic; visitors or patients, from 12/- daily, 77/- weekly. Telegs., "Kenworth's." 'Phone, 80. Apply Manageress. X

ST. PATRICK'S HOSPITAL, DUBLIN.
In addition to the Main Hospital in James's street, the Governors have Branch Establishments at St. Edmondsbury, Lucan, standing in a Demesne of 200 acres, and provided with every facility for the Curative Treatment of Mental Cases.
This Mansion at St. Edmondsbury has been adapted for the treatment of Ladies and a Villa specially built to accommodate a limited number of Gentlemen.
Urgent Cases can be admitted to the Hospital on application to the Medical Superintendent.
For further particulars, Forms, etc., apply to THE REGISTRAR, St. Patrick's Hospital, James's street, Dublin.

MONEY

LENT BY POST, FROM £30 TO £5,000 On Note of Hand Alone, Without Security.
To Ladies or Gentlemen. Strictly Private.
No charge whatever if Loan is not granted. CAUTION TO INTENDING APPLICANTS.
Do not pay any fees, railway expenses, or preliminary charges.
Genuine Lenders should not ask for them, as often those who ask such charges never lend any money.
The City and County Private Finance Co., Ltd., make no charges when Loans are not granted.
Apply SECRETARY.
12 SOUTH LEINSTER STREET, DUBLIN.
THE CITY AND COUNTY PRIVATE FINANCE CO., LTD.

Clean milk—
rich milk
In hermetically sealed bottles.
NO EXTRA CHARGE.
Why not enjoy the benefit of clean milk from to-morrow?
HUGHES BROS.
Hazelbrook Dairy
Rathfarnham
Phone Rathfarnham 28

McBIRNEY & Co.
BEGIN TO-DAY A
Great Spring Sale
embracing all the goods in the establishment—those recently delivered in addition to those in stock some time. We have made, and are making and will continue to make as the Sale proceeds
Striking and Effective Reductions
throughout all departments, and we take the liberty of soliciting a visit of inspection.
If you cannot favour us with a personal call, Order by Post. Your orders will be attended to with care and despatch. Carriage paid on orders of £1 and upwards, except Furniture, Carpets

Motor Matters, Bicycles &c.

MOTOR CARS.

A RIEL 9 h.p. 2 Seater Chummy, little used, genuine stratton model, £150; Dudbo Four Seater, 6 cylinder, £125; Brisco 4 Seater, 18 h.p., little used, £70; Buckingham 10/12 h.p. 2/3 Seater, £70; Rover 1922 4/5 Seater, repainted and furnished, £250. All seen Wallis's Garage, Trinity street. T

A T Woods', Westland Row—B.S.A. Cars fitted with Daimler Engines.

A REVELATION in Car Value—The New Chevrolet; watch for it—Lincoln and Nolan, Ltd., 57 and 58 Lr. Baggot street, Dublin.

RHODE

The Nearest Best and Most Reliable Light Car.

P.S. Concessionaires:
A. Percy Hunt,
Dublin Agents: } 206 GT. BRUNSWICK ST.
Rastus and Lundy,

X

8 H.P. ROVER LIGHT VAN. £150. Delivery Dublin. Now on View. 40 miles per gallon, goods capacity 42 cubic feet, capacity 4 cwt. and driver. Inspection and Demonstration Invited.

W. G. WILKINSON, LIMITED (late Rover Co., Ltd.), 16 LORD EDWARD STREET, DUBLIN.

SUNBEAM AND ANSALDO CARS. And Spare Parts. T. J. ROGERS, 42-3 SOUTH KING ST., DUBLIN. T

TRIUMPH AND MATHIS CARS. Latest Models for Immediate Delivery. ANDREW DOYLE, Motor Engineer, 81 SOUTH KING STREET (next door Gaiety Theatre), DUBLIN. Telephone 3721. T

BELSIZE CARS, NEW MODELS. 14/30 H.P., 6 Cylinder, 4 Wheel Brakes. £495, IN DUBLIN. Cash or Easy Payments. OLD CARS TAKEN IN PART PAYMENT. See these famous Cars at BURNEY BROS., 67 PEARSE STREET, DUBLIN. T

9 A

A RARE OPPORTUNITY.

20 H.P. DAIMLER

FIVE SEATER TOURING CAR.

Delivered only 6 months ago and with a mileage of but a few thousand, this car is honestly equal to new. Many Extras, including Luggage Carrier, etc. Import Duty (£155) paid—clear evidence of the rarity of this opportunity. Trial run—no obligation to purchase.

COST £900. OUR PRICE £700

Write Box No. "Z 2505, Motor," this office.

10 X

SECONDHAND CARS.

ROVER 8 h.p., 1924	£165
BELSIZE 9 h.p., 1923	£120
CALTHORPE 10 h.p., 1922	£120
CITROEN 10 h.p., 1923	£150

BURNEY BROS., 67a PEARSE STREET, DUBLIN.

E. J. SHANNO, and Co., BELGROVE ROAD (off CLONTARF ROAD).—Landaulette Limousine Cars (Open or Closed) for Hire by Day or Night. Garage open Day and Night. Phone—Clontarf 125. REPAIRS AND RENOVATIONS. Any Make of Car Supplied. X

MOTOR VEHICLE INSURANCE. Special Comprehensive Policy at very much reduced rating; can now be arranged. Also Purchase of Motor Vehicles on the instalment system. Apply FRANK GIBSON-LLOYD and CO., LTD., 30 Anglesea street, DUBLIN. X

AUCTION on Wednesday next of Motor Cars, Lorries, Machinery, Tools, etc., including 2 A.E.C. Lorries, excellent Sunbeam Landaulette, Indian Combination, 7/9 h.p., 12 o'clock, at Irish Motor Engineering Co.'s Premises, Percy place—Battersby and Co., Auctioneers, Dublin. 11 O

ANGUS Saundeson 14/30 h.p. (1917), new starting and lighting, new tyres, splendid condition, only newly painted royal blue, bargain, £160.—Aldritt, Merrion row. 12

AUSTIN Landaulette for Sale, seven seater; perfect running order; tax paid. Address "Z 2621, Austin," this office. 12 B

A 2 Seater Car, in beautiful order. £240.—Thompson, 19 Lower Abbey street, Dublin. B

B.S.A. Car, splendid condition, newly painted and re-enamelled, electric lights, etc.; a bargain. Seen at J. W. Cooke's, 35 South William street. 12 B

BUICKS, Citroens, Fords, Morris and Rover Cars in stock; also two sheepskin coats never used, cut price.—M. and J. Dawson, Maynooth. 12 B

CALTHORPE 4 seater, splendid condition and appearance, best offer £150.—H 605, this office. 12 B

DODGE 1924 Tourer for Sale; good condition generally; under 5,000 miles; running since Jull last under careful driving and good road conditions; no tire or mechanical troubles so far; open to closest inspection and trial.—H 624, this office.

FOR all Motor Body Work and Painting.—The City Motor Hotel and Carriage Works, Ltd., Great Brunswick street, Dublin. 10 T

FOR Sale, two seater Dodge, 1920 F.M.O., recently overhauled and painted; what offers.—Address "Z 2561, Motor," this office. 11 A

FORD Sale, Coupe Cab, 1924, almost new; £195 or nearest offer; any trial given.—H 442, this office. 12 B

FORD Sedan for Sale, 1921 model, in excellent order; what offers? Seen Doyle's Garage, Baltinglass. 12 B

FORD Sale, 1924 10-15 h.p. Fist Saloon, with Coupe front seats and other extras; bargain, owner getting another Fiat.—H 476, this office.

HADDLETON Chevrolet, 1924, almost as new, low mileage, well cared car, owned driven first class roadsman throughout; cost £418; accept £250. Seen by appointment.—Ber. Long, Ballitore, Kildare. 12 B

MORRIS Oxford 2 Seater, electric lighting, good order, £75; Singer 2 Seater, dynamo lighting, good order, £50; G.N. Sporting 2 Seater, 1921, £55; Ford 5 Seater, 1920, £30; Ford 2/3 Seater, 1922, £40; Bedford Buick 2 Seater dynamo and starter, £75; Chevrolet, 1925, dynamo and starter, £75; Citroen 2 Seater de Luxe, 1924, English body best offer.—Fitzgerald, 128 Stephen's Green. 13 O

MOORE Hoods Recovered and Weather Curtains, Motor Upholstery, Ford Hoods fitted, £24.—Harris, 11 South King street (opposite Gaiety Theatre).

MORRIS COWLEY Two Seater (1924), as new; mileage 4,000; owner driven; well cared; any trial; cheap for prompt sale. Seen 5 North George's street.—2 Rathmines road. 13 A

OVERLAND 4-5 Seater electric light and starting, very good order, £90. Seen 5 North George's street. 12 A

CHAUFFEURS, MECHANICS.

WANTED.

OWNER Driver, with first class car, wanted to Contract for Hiring Work at Clydagh Hotel, Greystones; comfortable furnished cottage and large garage available. 13 C

WANTED, first class Mechanic, with knowledge of electric light. Address "Z 2601, Mechanic," this office. 13 D

MOTOR CARS CONTINUED.

PULLMAN 5 Seater for Sale.—H 611, this office. 12 D

ROVER, 12 h.p., 1921 model, 5 seater, is exceptionally good condition and fully equipped; bargain at £190. Seen and tried at E. W. Archer and Co., Mount street, Dublin. 13 B

SALE, 1920 Ford Landaulette (taxi trix), £55; Overland Landaulette, £35; 1923 Ford Sedan, balloon tyres, self starter, £80; all in perfect order; must be sold; owner retiring. Address "Z 2557, Motor," this office. 11 A

SMALL Three Wheeler, cost £114, run £3 paid, 100 miles mails, perfect bargain £68 10s.—Thompson, 15 Windsor road. 11 A

SUNBEAM Taxi, dismantled and ready for re-building order, £85.—Fitzgerald, 128 Stephen's Green. 13 C

5 SEATER Maxwell Sports Car, good running order; £275; owner driven. Address "Z 2689, Motor," this office. 12 D

8 H.P. Talbot Coupe, excellent order, comfort tyres, etc., £260.

10 H.P. 4/5 Seater, Talbot, splendid condition. £240.—Thompson, 19 Lower Abbey street, Dublin.

13.9 H.P. 5 Seater B.S.A., excellent condition, just overhauled, dynamo lighting, £85; seen and trial by appointment.—Dr. Brannan, Castledermot, Co. Kildare.

1923 CHEVROLET, in perfect condition, complete with Auster wind shield and lamps; only done 7,000 miles, owner bought small car; £195 Apply H 590, this office. 12 B

1924 18 H.P. Maxwell Touring Car, in good condition, run under 5,000 miles; owner driver; lighting grid; insured 1925; £365, or nearest offer. Address "Z 2500, Car," this office. 11 A

1924 CHEVROLET, in perfect order, mileage 3,000, a bargain; owner buying smaller car.—Cathcart, Wynnesfield Motor Works, Rathmines. 13 C

1925 PEUGEOT, Duo Touring Car, 12/20 h.p., as new, demonstration car, £325.—Peugeot Cars (Ireland), Limited, 40 Dawson street, Dublin. 3

WANTED.

LIGHT Modern Car and Motor Bicycles bought, sold or exchanged.—Pitzgerald, 128 Stephen's Green. 13 C

TOURING Car Wanted, 1914 or later date; must be low price.—H 574, this office. 13 A

WANTED urgently, Rover 8 h.p. Two Seater and 4 Seater, with Starter. Particulars and engine number and where seen to W. G. Wilkinson, Ltd 16 Lord Edward street, Dublin. 11 A

MOTOR CYCLES.

A1 NEW 1925 Models—Sunbeams, New Imperials, F. and M., including the famous Panther and Panther Cub Models. Some bargains in 1924 Models. Inspection Invited.—Wards Bros., 151 Lr. Lemon street, Grafton street.

A WANTED, Westland Row—B.S.A. Motor Cycles (four strokes), from 35 guineas.

A J.S. Triumph and New Gerrard, from £52 15/.—Wallen, Trinity street Garages.

ADVANCES on Motor Bikes, Cars, Jewels.—Gorman, Pawnbroker, Whitevarra street (opposite Four Courts); new premises.

SECONDHAND MOTOR CYCLES.

ENFIELD 2¼ h.p., 1923; electric lighting	£40
ENFIELD 2¼ h.p., 1924, 3 Speed	£45
DOUGLAS 2¾ h.p., 1923, 3 Speed	£45
MARCHLESS 4 h.p., 1923, 2 Speed	£45
EXCELSIOR 1¼ h.p., 1923, 2 Speed	£25
TRIUMPH 4 4 h.p. Combination, electric lighting, 1924	£75

BURNEY BROS., 67a PEARSE STREET, DUBLIN.

NORTON COMPLETE RANGE OF MODELS ON VIEW. All Spares Stocked. J. J. KELLY, 27 BACHELOR'S WALK. X

JUST ARRIVED, THE 1925 CALTHORPE O.H.V. SPORTS MODEL. Price in Dublin, £57. Inspection Invited.

KEATING'S MOTOR WORKS, 32/33 LOWER ABBEY STREET, DUBLIN. Established 1891.

B.S.A.—1923-24 6-7 h.p. Model De Luxe Combination, 6-8 speed, 6 h.p. saloon, 11 h.p. Coupe, long horse, leg shields, mileage 3,500, cost £150, accept £85; owner going away.—H 645, this office. 14 D

BIG Chief Scout, 1923, 3 seater semi side car, in good running order; £85.—Cooke, Gorey. 12 D

FOR Sale, 31 Sports Norton, splendid condition, all accessories, 82, 1921; £65.—Secret, Bann. 13 B

MATCHLESS, 3 h.p., April, 1924, taxed for year, insurance, accessories, small mileage, new condition; £50.—4 Seapoint avenue, S.C. road, after 6 p.m. 11 A

TRIUMPH Motor Cycles—1925 Models in stock for immediate delivery. Advise book order immediately. Also Spare Parts all Models.—Andrew J. Doyle, Triumph Motor Agent, 51 South King street, Dublin. Telephone 2721. T

VELOCETTE Motor Cycles, 1925 Models, in stock, O.H.V. Models, end of month.—Heskil, Molesworth place. 15 D

21 VELOCETTE, 3 speed, all chain, variable jet, new tyres, all accessories, sound condition; cost £17.—Halliday, Mount Auburn, Monkstown avenue. 11 A

31 ROVER Motor Cycle, free engine, good tyres, etc., in perfect running order, £17 10/.—J. White, King river, Ballina.

LORRIES, VANS, MOTOR AND STEAM HAULAGE.

BABY Quad Delivery Van, brand new, £95.—Pengeot Cars (Ireland), Limited, 40 Dawson street, Dublin. X

COMMER Cars can now be obtained on the Hire Purchase System. Apply Collier, Main street, Bray, County Wicklow.

KARRIER, 4 ton type, in perfect condition, fully equipped for any class of haulage, Belling cheap.—Stokes, 54 Townsend street.

THORNYCROFT A.E., and Albion 4 Ton Lorry, reconditioned, practically as new, with new Cabs, Hinged Sided Bodies, etc., from £295.—Cash or deferred payments.—Thompson, 19 Lower Abbey street, Dublin.

2½ TON Lorry, good puller; tax paid.—H 432, this office. 12 B

3½ TO 4 Ton Albion Lorry, fitted with Tipping Body, Dickey and self starter. Particulars and engine number and where seen to W. G. Wilkinson, Ltd 16 Lord Edward street, Dublin. 11 A

WANTED.

LOST, Thursday, between Rathfar and foot Grafton street, pair Rimless Glasses, in tortoiseshell case. Reward, 6 Fairfield Park, Highfield road. 12 B

SITUATIONS VACANT.

THE COMMISSIONERS OF PUBLIC WORKS require for Temporary Employment Two Competent Architectural Assistants at wages of £4 to £5 per week, inclusive.

Applicants must have definite professional qualifications, or have been regularly articled to architects in established practice.

Preference will be given to suitable ex-National Army candidates, and the selection will be made by the Selection Board to be set up by the Civil Service Commissioners.

Applications, addressed to the undersigned, will be received up to the 28th instant, but not later.

J. HEALY, Secretary.

Office of Public Works, Dublin, 12th March, 1925.

A BANDON Unemployment—Immediate appointment Marconi New Service; excellent prospects; Proposition 6d.—Atlantic College, 45, 46, 47 Henry street, Dublin.

A PPRENTICE—Smart, respectable Boy Protestant, wanted for Grocery and Marcarine Department in good country house; small salary from beginning. Apply, stating age, etc., "Z 2587, Apprentice," this office.

APPRENTICE to Millinery Wanted; not more than 18 years of age; intelligent and respectable. Apply Hirge and Co., Ltd., 74 Grafton street, Dublin. 14 D

SITUATIONS CONTINUED.

A CHARGE Hand for Wholesale Readymade Department, first class house, Dublin; state salary.—H 640, this office.

A LL Pupils of Sherry's Commercial School, 10 Harcourt street, Dublin, on attaining the required standard of proficiency in Shorthand and Typewriting are certified to efficiency.

COMFORTABLE home offered Gentleman in return for help in house, country.—Address "Z 2597," this office. 11 A

JUNIOR Clerks Wanted for a leading Dublin office, Male or Female; proficiency in shorthand and typewriting essential; must be quick and accurate at figures. Preference given to member of a trade union. Apply, stating age, previous experience and salary expected, to Box 548, Lynch's Advertising Service, 10 Dame street, Dublin. 13 A

LADIES' Hairdressing—Shampooing, Cutting and Singeing, Shingling, Bobbing, Marcel Waving, Head and Face Massage (Hand Steam), Violet Ray, Fitting, Manicure. Short guaranteed training; Class or Private Tuition; moderate terms.—Madame Embree, 204 Rathmines road (2nd Floor). 11

LADY Shorthand Typist, Accounts; must be smart, reliable and fully competent, well educated, with some initiative; state experience and qualifications, where educated, age, and references; no applicant requiring "cushy" situation need apply.—H 545, this office. 11 A

LADY, who is emerging private country industry, urgently requires services of experienced Lady Typewoman; free apartments and salary, increasing with profits. Address, with copies references, "Z 2673, Dressmaker," this office. 12 A

MOTOR Salesman (outdoor) Wanted; State wages and send copies of references to M. H. Hennigan, Ford Dealer, Cahir. 13 C

MILLINERY and Sales—Wanted, clever Milliner, able to assist at sales and window dressing; copy of references.—Eating house (indoor). Address "Z 2680, Milliner," this office. 14 B

ORGANIST Wanted for Trinity Presbyterian Church, Cork. Apply S. M. Faris, 5 Washington street. 13 A

SEEDS and Manures—Assistant Wanted, with thorough knowledge of this business. Address "Z 2486, Seeds," this office. 9 A

SHORTHAND Typist Wanted for city office; knowledge of one of more foreign languages desirable; state experience and salary required.—H 605, this office. 14 D

START a Business in Drapery, etc., from £1 upwards. Special attention to widows and beginners. Sure living. Write for advice and list.—H. Levine, Tyrell O. 145 Houndsditch, London, E.1.

TWO Men Wanted, used to green timber carting. Apply H 389, this office. 11 A

THE happiest and healthiest life can be had by learning Farming that pays. The only one under royal patronage is the Lord Bowon Coltheurst's and the Hon. Zoe Maxwell's 600 Acre Farm at Layer-de-la-Haye, near Colchester, Essex; daily, pig, poultry, practical and theoretical; comprehensive course; terms very moderate; full particulars on application. Address "Z 2695, Courses," this office.

WANTED, Carraher, no children, good reference under 40, 19 Raglan road, between 10 and 12.

WANTED, Verger (position for Anglican Cathedral); £90 per annum, extras about £25; comfortable tached house.—Canon Irwin, Eighin. 12 B

WANTED, Young Lad, out of her time, for Grocery, Delph and Stationery Waste; must R.C.; state wages, indoor. Address "Z 2613," this office. 13 A

WANTED, Mother's Help; must be trustworthy, fond of children; comfortable home offered.—Mrs. Soden, Cavan. 12 A

WANTED, well educated Youth as Junior for Stock-taking; good chance for advancement; write with copies testimonials, H 641, this office. 13 A

WANTED, Useful Help, small flat; Protestant; copies references.—Dew, Irish Times Branch Office, Kingstown.

WANTED by city firm, smart Lad to act as Mail Boy; apply with letter, stating age, where educated, and salary expected, to H 609, this office. 13 C

WANTED, Apprentice for Millinery Workroom. Apply Hamilton and Co., Wicklow street. 14 B

CHAUFFEURS CONTINUED.

DISENGAGED.

CHAUFFEUR (married), 31, seeks situation; long experience, different makes; understands horses; leaving through death of employer.—Robert Grant, Belmont, Offaly.

EXPERIENCED Ford Sole Change Driver; gardening, generally useful, seeks post; single; highest reference. Address "Z 2594, Chauffeur," this office. 11 A

MOTOR Driver seeks situation; all running repairs; age 25, R.C.; willing to help at gardening; can be well recommended. Address "Z 2708, Chauffeur," this office. 13 D

Many people have bought

MINERVAS

FROM £395 Plus Duty

Simply on 'reputation' without ever seeing the car before delivery. We don't ask you to do that. Come for a trial run in the open touring car and you will get a new idea of motoring.

SOLE AGENTS IN IRISH FREE STATE:

G. A. BRITTAIN, LTD., HATCH STREET, DUBLIN

SITUATIONS WANTED.

WANTED, a competent General Business Manager; has represented Trades Co-operative Society; Limited. Applications, stating age, qualifications, experience and salary expected, will be considered at a meeting of the Committee, to be held at the Society's Premises, Abbey street, Tralee, on Thursday, the 19th inst., at 12 o'clock noon. Applicants will please forward copies discharges, references or certificates mentioning, to the undersigned. After considering applications, and before final selection, a limited number of persons, who may be considered suitable, will be communicated with.—Dr. O'Connell, Solicitor, Tralee. 4

WANTED, capable Housekeeper (Protestant) for business house South of city; state salary and references. Address "Z 2691, Housekeeper," this office. 14 D

WANTED, experienced Bookkeeper, Cashier by large Firm, between age of 25 and 35; state past experience, references, and present employment; none but first class man need apply.—H 640, this office. 13 C

MONEY, PARTNERSHIPS ETC.

ADVANCES made on Endowment Policies; Pensions purchased.—Elliston, 43 Aungier street. T

ADVANCES made daily on approved Note of Hand. Special terms on deposit of Insurance Policies. Deeds, National Loan, War Loan, Victory Bonds etc. Vouchers Cashed while you wait.—At 33 South Frederick street, Dublin. 25 S

CAPITAL required for working fully equipped State Quarry, with a view of joint ownership; £2,000 to £5,000 required in sums of £500 upwards; sound concern, with excellent prospects.—H 512, this office. 13 C

DIRECTOR Secretary, Director Engineer, each with £500, Wanted, Incorporated Company.—H 310, this office. 12 B

LOANS—The Commercial Union Loan and Discount Co., Ltd., 57 Middle Abbey street, Dublin, grant Loans. Apply to Manager. T

PRIVATE Company is open to receive a few Subscribers, £100 each or upwards, to complete important business; excellent prospects assured.—H 611, this office. 13 C

POSITION open for Business Man capable of taking full charge of Dublin Branch of a Scottish Wholesale House having an established connection and doing business in Free State; capital to £500 to £1,000 required; fullest particulars in confidence.—H 504, this office.

SIR Patrick's Day—Loans, £2 upwards, lent without security.—9 1346, this office. 9 2

SMART Man required to join another in purchasing Merchandise (value £50); state capital.—H 644, this office. 11 A

£2 TO £1,000 lent without security; private.—H 518, this office. 13 C

£5 TO £500 Advanced privately on perfect note of hand; security of borrower is not extremely essential; loan can be repaid by small instalments to suit. Call or write for particulars, Free and Co., 1 Garfield street, Belfast. 10 J

HOTELS AND RESTAURANTS. OFFICIALS, SERVANTS, ETC.

POSITIONS VACANT.

COMMERCIAL Hotel—Waitress Wanted; girl with experience in Midlands or West preferred; copies of references and particulars. Address "Z 2664, Waitress," this office. 13 C

EASTER Staff Required—Chef, Waiters, Bookkeeper, Assistant Housekeeper, Barmaid, House Chamber-maid, Pastrycook, Apply Manager, Causeway Hotel, Giant's Causeway, Buchmills, Co. Antrim. 12 A

STATES late Queen's Hotel, Queenstown—Required, for Coming Season, Head Waiter. 13 C

STRONG Boy Wanted for kitchen work. Apply this morning at 9 o'clock, Bailey Restaurant, Duke street.

WANTED as experienced Cook for first class Dublin Hotel; state wages, copies of reference, lating wages expected.—H 288, this office. 11 A

WANTED, a Scullerymaid for hotel. Apply 22 Harcourt street.

EMPLOYMENT WANTED.

A RESPECTABLE young Girl wishes to be trained as waitress in Hotel. Apply Box 1544, Lynch's Ad. references. Address "Z 8711, Waitress" this office.

SITUATION Wanted, restaurant; assistant up, help in kitchen; recommended.—H 419, this office. 12 B

YOUNG Lady, 6 years' experience hotel bar, books and cash, wishes position; excellent testimonials. Address "Z 2561, Assistant," this office. 13 A

EMPLOYMENT WANTED.

BOOKKEEPER—Young Lady (R.C.), 9 years' experience; desires change; splendid references. H 393, this office.

CONSTABULARY Pensioner (58) seeks any employment wages moderate.—H 320, this office. 11 A

CHARGE Hand, young, energetic, experienced checker, storekeeper, clerk, used to handling workers; disengaged; references; moderate salary.—H 389, this office. 11 A

DISENGAGED, respectable Girl (Catholic); Mother's Help; some experience.—Wild's Agency, 5 Kildare Terrace, Bray.

DRESSMAKER, competent to cut, fit, etc., wishes to meet with vacancy; references, etc.—Address "Z 2566, Dressmaker," this office. 14 C

EXPERIENCED Matron, Protestant, seeks post, resident or otherwise; undertands catering. Address "Z 2630, Matron," this office. 12 A

EXRIC Man, 11 years' office experience, wishes to hear of vacancy; any position of trust. Address "Z 2658, Man," this office. 13 A

GENERAL Improver—Young Lady desires re-engagement (Protestant); excellent testimonials. Address "Z 2562, Assistant," this office. 11 A

GIRL 19 years, well educated, desires position to help in shop, Shop Business; will recommended Address "Z 2715, Girl," this office.

GROCERY, Provisions, Spirits—Young Man, 21 years' experience, wishes vacancy; city or country; excellent testimonials.—H 507, this office.

LADY Clerk, shorthand typist, some experience, desires situation; excellent prospects.—H 512, this office. 11 A

LADY would care elderly person, assist generally; morn ag hours; highest reference.—H 403, this office. 12 B

LADY, widow (age 35), desires position of trust; would care invalid, act as Companion, Governess, undertaking children's education, with colloquial French, English, Pianist; good needlewoman, excellent housekeeper; considerable experience; highest references. Address "Z 2635, Companion," this office. 12 D

LADY requires Nursing Housekeeping, one or two gentlemen or invalid; most trustworthy, careful, economical; excellent plain cook; soups, sweets, etc.; good needlewoman. Address "Z 2676, Housekeeper," this office. 15 A

LADY used to sickness, loving mornings free, would prepare dainty lunch for invalid, shop, read; Terenure district.—K 0 1766, Irish Times Branch Office, Rathmines.

NO salary—Lady go Working Housekeeper to elderly gentleman only; rare dairy, fowls. Address "Z 2605," Housekeeper," this office.

RESPECTABLE, well educated Protestant Boy, wishes to hear of vacancy as Apprentice to Grocery or Hardware Business. Address "Z 2593, Boy," this office. 11 B

RESPECTABLE Farmer's Daughter (18) wishes to be apprenticed to Grocery, Dairy, or any business. H 625, this office.

SMART, intelligent Boy (14), splendid references, desires employment in Dublin or vicinity, in Hardware or Grocery.—H 560, this office.

USEFUL Help, young, active; all duties; good cutting; salary £22.—333, Irish Times Branch Office, Blackrock.

YOUNG Lady seeks post as Assistant in Drapery establishment.—H 408, this office. 12 B

YOUNG Lady, knowledge bookkeeping, accountancy, secretarial work, typewriting, desires position.—H 388, this office. 12 B

YOUNG Lady wishes to go as Companion Help; good needlewoman.—H 593, this office. 13 A

MALE SERVANTS WANTED.

COACHMAN Wanted; good city driver; single man; live out; state wages; copies discharges.—537, Irish Times Branch Office, Bagot street Bridge. 12 B

WANTED, experienced Hand and General Man, married, without family; must have good character; state wages expected, with house and garden and fire.—H 612, this office.

STEWARDS AND GARDENERS WANTED

GARDENER Wanted, Foxrock; must be good flower and vegetable grower, milk; care two cows; live out; send copies. Address "Z 2699, Gardener," this office.

WANTED (ten miles from Dublin), Working Gardener; must thoroughly understand his business; house, milk, coal, potatoes supplied; state age, married in family, wages expected, and send copies of disbursers. Address "Z 2652, Gardener," this office. 13 C

WANTED, Garden Labourer, young, Protestant; bothy, milk, coal, light, vegetables, 18/- a week. H 645, this office.

MALE SERVANTS DISENGAGED.

AN experienced General Man (Protestant, married, two children), wishes to hear of vacancy; good gardener, etc.; highly recommended by present and last employers; 6 years each. 558, this office.

GAMEKEEPER, gentleman recommends; 10 years' reference; pheasant rearer, dog trainer, etc.; or Caretaker; gardener; family. Address "Z 2640, Gamekeeper," this office. 10 A

HERD, understands his business; good discharges, Strange Stage Battery Company, Kells, Meath.

LADY wishes to recommend General Man (R.C.), single; understands all yard work, gardens, etc.—Mrs. Gleeson, Stabbleton, Maryborough, Leix.

MARRIED Couple desire positions, housework, Cook and Housekeeper; no children; dairy, poultry, useful; state wages. Address "Z 2583, Couple," this office. 11 A

MARRIED Man, seeks situation as General Man; understands horses, plain gardening; highly recommended; wife help in house if required. Address "Z 2702, Man," this office. 13 D

MARRIED Man seeks situation as Yard and Dairy Man; 7 years in charge; highest references.—Address "Z 2655, Dairy," this office. 13 C

MARRIED Man, small family (Protestant), wants general work; would prefer Section; skilful with farm seeds.—Kew, O'Connell road. 13 C

MARRIED Man seeks situation as General Farm Hand; excellent reference.—H 506, this office. 13 B

MARRIED Man seeks situation as Gardener; thoroughly knowledge of the working of farm machinery, together with care of all stock. Address "Z 2714, Gardener," this office. 14 B

RESPECTABLE Man (R.C.), single, wishes to hear of situation in respectable place as Yardman; good milker. Address "Z 2594, Man," this office. 11 A

SINGLE Man (Protestant) Wants general work; understands farming, stock, drive motor car.—13 O'Connor, Donard.

YOUNG Man, disengaged, Farm Worker or General Man. Apply 4 Heney, Barristers, Stackallan Bridge, Co. Meath. 13 A

YOUNG Man wishes General Work indoor or out; good milker, etc.; highest reference.—H 579, this office.

YOUNG Man seeks situation as General; good plain gardener, highly recommended.—H 610, this office.

STEWARDS AND GARDENERS DISENGAGED.

EXPERIENCED Working Gardener, thoroughly understands his business, 2 Protestant; state terms. Address "Z 2716, Gardener," this office.

GARDENER, Head Working; thoroughly experienced; highly recommended; successful exhibitor. Address "Z 2506, Gardener," this office. 10 A

GARDENER, good single; understands busine, indoor and outdoor; satisfactory discharges. Address "Z 2652, Gardener," this office. 14 B

PLAIN Gardener, General Man, understands farm work; married; highly recommended. Address "Z 2684, Gardener," this office. 13 A

YOUNG Farmer's son seeks employment; assistant garden, generally useful.—H 423, this office. 12 B

DOMESTICS WANTED.

DAILY Help Wanted, young girl, accustomed housework; must be well recommended; Rathgar district.—H 454, this office. 12 B

VACANCIES for Cooks, Generals, House Parlourmaids, etc., best houses, good wages town, country. Send references, state wages, immediately. Windsor Bureau, Kenilworth. 13 A

WANTED, Protestant Working Housekeeper; good copies references, state salary (indoor). Address "Z 2589, Housekeeper," this office. 11 A

WANTED, Working Housekeeper; Co. Dublin; two in family; must be highly recommended.—H 441, this office. 12 B

WANTED, Servant, for non bessmaid; house two family; settled person; good cook; small washing; for Kingstown; Protestant.—432, Irish Times Branch Office, Blackrock.

VACANCIES FOR SERVANTS

There are many vacancies in the REGISTRY of the "Irish Times" for all classes of Trained and Untrained Servants. Our large staff enables us to select suitable applicants. MATRON can recommend comfortable Homes where Servants can stay while waiting for situations.

COOKS AND DAIRYMAIDS WANTED.

A COOK General, under 30, Wanted, two in family. Call, before 12 or after 7, Henry, 9 Leeson Park.

COOK General Wanted, young, experienced; must have good references. Apply Edenvale, Cunningham road, Dublin. 13 C

COOK, Experienced young Cook Wanted, first class commercial hotel; kitchenmaid kept; light duties; send references. Address "Z 2706, Cook," this office.

COOK General, experienced, for gentleman's small family; £35; Co. Dublin. Address "Z 2623, General," this office. 13 C

COOK General Wanted soon, Midlands; Protestant; must recommend; no washing or dairy. Address "Z 2701, Cook General," this office. 13 D

GOOD Cook General Wanted by a lady for country place, County Louth; three in family; small dairy, poultry; good references essential. Address "Z 2564, Cook," this office. 11 A

GOOD Singlehanded Cook, Housemaid and Housekeeper Wanted; two in family; £40.—Apply Irish household; send copies discharges.—C. T. 43 Cosse Hill, Wimbledon.

GOOD Cook General and Housemaid Wanted after Easter; care advanced.—Wilmslow College, Manchester. 13

GOOD Cook General required; two maids kept. Send copies, stating age and wages. Mrs. Walker, Fontbill Abbey, Rathfarnham.

GOOD Plain Cook General Wanted, March 25th, country, near Dublin; early riser, economical manager; kitchenmaid kept; recommended; house parlourmaid kept; scrubbing done; 2 in family.—H 613, this office.

WANTED, good, reliable Cook; good references; three maids kept; wages £40; weekly.—Dr. Cassidy, Sale Manchester.

WANTED, good Cook; baby's home, near Clonmel; two in family; small family; Monkstown.—H 615, Irish Times Branch Office, Kingstown.

WANTED, Young Lady as General Cook (Protestant) over 30; wages £24; must be good cook; a little washing. Address "Z 2710, Cook," this office.

WANTED, Young Woman as General; good reference required; "cyc; small house; three in family; £23.—Cole, Carrickmines.

WANTED, good Plain Cook General; good reference; £30-35; fare paid; £1 week all found. Apply Fairway, Railway Hotel, Harlow, Essex.

GENERALS WANTED

EXPERIENCED General required, family three; small washing. Apply 47 St. Kevin's Park.

EXPERIENCED young General Wanted; well recommended; three in family. Call after 7 o'clock, 6 Wood street, Rathmines, Dub.

EXPERIENCED General Wanted; family six; help given; must be good plain cook and used to children; wages £25.—Mrs. Hamilton, Ardenlea, Monkstown.

GENERAL Servant; able to plain cooking; three family; quiet place, near London; good references; wages from £26. Write Mrs. Calverley, Frascati, Hadley Wood, Barnet. 11 A

GENERAL Servant Wanted; small family; six rooms; £25 rising; copies.—H 395, this office. 12 B

GENERAL Servant Wanted, young; comfortable home.—71 Upper George's street, Kingstown.

GOOD General Wanted; must have good references. Apply 50 Edenvale road, Rathgar.

DOMESTICS CONTINUED.

GENERAL required; must be good plain cook; small washing; must be fond of children; for country town in Co. Carlow; good references essential; state age and wages expected. Address "Z 2609 General," this office. 12 B

GENERAL Servant Wanted, small family; plain cooking and small washing.—10 Idrone terrace, Blackrock. 14 B

WANTED, a reliable and trustworthy General Servant by a lady and gentleman with no family, a comfortable home and good wages for a willing girl. Apply to Box No. 1643, Irish Times Branch Office, Dublin. 12 A

WANTED, experienced General, plain cooking; also young Girl to train as Housemaid; Knockrath, Greystones. Address "Z 2616, General," this office. 12 B

WANTED, General, milk, wash, small family, country, Wicklow. Address "Z 2645, General," this office. 12 C

WANTED, General; reliable recommended; early riser; family 3. Apply 16 Eaton square, Monkstown.

WANTED, for country, capable General; good plain cook; family 6; no washing £30.—H 609, this office. 14 B

HOUSE AND PARLOURMAIDS WANTED

EXPERIENCED Parlourmaid Wanted for West of Ireland; one with table; good scope of duties; evening service and wages.—Box 1154, Lynch's Advertising Service, Dublin. 14 B

HOUSE Parlourmaid Wanted, country; Apply with references, stating age, religion, wages expected, Mrs. Hamilton, Roundwood, Mountrath, Queen's County. 11 A

HOUSE Parlourmaid Wanted; housemaid kept. Send particulars, with discharge copies, to Somerville, Rathnew.

PARLOURMAID Wanted for post Waterford; write full particulars. Address "Z 2599, Parlourmaid," this office. 15 O

WANTED immediately, trained House Parlourmaid, Kilkenny, family two; £30. Send copies.—H 546, this office. 13 A

WANTED, immediately, good House Parlourmaid; 3 in family; must have had; must have bicycle; Address "Z 2700, House Parlourmaid." 14 B

WANTED, April 3rd, thoroughly experienced House Parlourmaid, country place; 3 maids kept. Apply Miss Beaumont, Killyon, Kilbeggan, Westmeath. 12 B

WANTED, young trained Parlourmaid; small modern house; 3 in family; £25-£27.—Cole, Carrickmines. 14 D

NURSES WANTED

AGENT for NURSES MAIDS and ATTENDANTS. Miss Bellingham, Pedlit 8 Grafton street, Dublin. Interviews daily Tel. No. 6256.

CHILDREN'S Sewingmaid Wanted now, age about 30 to 35; five children inside kept; lady's recommendation and some previous experience of children necessary; not much housework; own bedroom. State wages. Apply letter only, 13 Windsor avenue, Belfast. 15 B

WANTED, a young Girl to mind baby six months; wages £12.—Mrs. Gunning, Bar, Athlone.

WANTED, April 6th, superior Girl or Mother's Help; experienced with young children; Protestant preferred; care one girl 2 years, assist light housework, child's washing and sewing; good general help; must be highly recommended.—Mrs. Chaloner-Kelston, Stillorgan. 13 A

DOMESTICS DISENGAGED.

AS Working Housekeeper to gentleman, or Help in a small family, indoor or outdoor; Protestant, trust-worthy; highest reference.—H 506, this office. 13 B

AT Kennedy's, 68 Rockville street—Generals, Cook Generals, Parlour, H. Parlourmaids, Kimaids, Nurses, T.C.'s, B.C.'s.

A RESPECTABLE, refined Woman wishes mornings or evening's work; clean offices, shops; or would position of trust; excellent testimonials.—542, Irish Times Branch Office, Bagot street Bridge.

AT 48 Lower O'Connell street—Generals, Cook Generals, Housemaids, Parlourmaids; town, country. 10 B

COOKS, Cook Generals, Parlourmaids, Nurses, Nurse Gova., Gens.—Mulpeter's Registry, 11 S. Anne street.

YOUNG Woman wishes Daily Work or Office Cleaning; can be highly recommended.—H 618, this office.

SERVANTS' REGISTRY. HOURS { 10 a.m. to 4 p.m. for Servants. 11 a.m. to 4 p.m. for Ladies. Saturdays, 11 a.m. to 1 p.m. 31 WESTMORELAND STREET, DUBLIN.

COOKS AND DAIRYMAIDS DISENGAGED

COOK desires post in private hospital or hotel; s

FINANCIAL NEWS AND NOTES.

IRISH STOCK EXCHANGES.

The following is a return of the business done on the Dublin and Belfast Stock Exchanges last week in each department, except Consols and War Loans. The day on which the business was done is indicated by the initial letter in parentheses, and dealings in odd lots are marked by an asterisk:—

DUBLIN.

National Loan—94½ (M.), 94⅝ 5 (W.), 95⅛ (F.).
Do. Deed—94⅛ (W.), 95 (F.).
Compensation Stock—93 (W.).
Guaranteed Land—56⅛ (Th.), 57¼ (F.).
3 p.c. Land Act Stock—64¼ (M.), 64½ (W.).
Belfast 1925 Stock—85 (T.).
Gray Stock—63 (T.).
Dublin Stock—71c. (T.), 71c. (F.).
Bank of Ireland—235c. (M.), 291c., 90½c. (Th.), 291c. (F.).
Hibernian Bank—8 (W.).
Munster and Leinster Bank—7¼ (M.), 7 (T.), 7 (W.), 7 (Th.).
National Bank—20½ (M.), 20½ (T.), 20½b. 21s. (W.), 21 (Th.).
Provincial Bank—24½ (T.), *24½ (W.), *24½ (Th.)
Do. New—18½ (F.).
Royal Bank—*14½ (T.), 14½ (Th.).
Great Northern Ord.—50 (Th.), 49, *½ x.d. (F.).
Do. Pref.—58½ x.d. (M.), 58½ (W.), 58½ (Th.).
Do. Guar.—*64 (Th.), 64 (F.).
Do. Deb.—72½ (M.), 72 (W.).
Great Southern Ord.—33, ¼ (M.), *32½, 2 (T.), 31½ (W.), 32 (Th.), 31½ x.d. (F.).
Do. Pref.—46 (T.), 46 (W.).
Do. Guar.—57 (M.), 55 (W.), 55 (Th.), 55 (F.)
Do. Deb.—66 (M.), *65½ (T.), 65½ (W.), 66 (Th.), 66 (F.).
Co. Down & p.c. Deb.—70¼ (W.).
Blessington Steam Tram—70½ (M.).

Alliance Gas—7⅜, ¼ (M.), 7⅛ (T.), 7⅜ (W.), 7⅜, ¼ (Th.), 7⅜ (F.).
Alliance Gas Deb.—67½ (T.).
Arnott Ord.—88, 9 x.d. (Th.).
Bolands Ords.—45½ (T.).
Bolands Deb.—94 (M.).
Bleachers—70, 71 (M.), 71, 70, 2/- (T.), 71/3 (W.), 70/8, *71, 4/- (Th.), *71, 70/10½ (F.).
Bradford Dyers Pref.—20½ (F.).
British-American Tobacco—*116/9 (M.), 115/3, *6d. (W.), 115/9 (Th.), 117/3, 117/6a. (F.).
Brunner Mond—42/- (W.), 41.6 (F.).
Brooks Thomas Pref.—15/6b., 16/a. (M.), *15/- (T.).
Burke Ord.—84/- (M.), 84/- (W.), *84/-, 6d. (F.).
Burke Pref.—76 6 (W.).
British Controlled Oil Com.—21/6 (Th.).
British Controlled Oil Pref.—21/9 (T.), 21/11 (Th.)
Calicos—36/- (M.), 37/13 (T.), 37/14, */- (W.), 37/3 (Th.), 37/- (F.).
Coats—63/9 (M.), 63/6, 3d., 3/- (T.), 63/3, 4½d. (W.), *63.4½, *3d. (Th.), 63/4½, 6d. (F.).
Coats Pref.—119½ (T.).
Coats B Pref.—24/3 (M.), 24/3 (W.), 24/3 (F.).
Chartered (B.S.A.)—*22/3 (M.), 23/6¼ (W.), *23/11½ (Th.), 23/- (F.).
Courtaulds—91, 2½, 6d., 7½d., 3/3, 3/- (M.), 91/6, 4½d., 5d., 90/6, 3d. (T.), 92/-, 1/1½ (W.), 91/-, *3d., 90/10½, 1/- 90/10½ (Th.), 90/8, 10½d., 1/- 90/8 (F.).
Courtaulds Pref.—19/3 (T.), 19/3 (W.), 19/3 (Th.).
Dolphin Hotel Ord.—42/6 (W.).
Dublin Brick Ord.—6.6b. (Th.), 7/-b. (F.).
Distillers Co. Ord.—58/- (M.).
Dublin Distillers Ord.—46/9 (W.), 48/-, 9/-, 50/- (Th.), 50/- (F.).
Dublin Distillers Pref.—*91/- (W.), 91/- (Th.).
Dublin Distillers Deb.—*65 (M.), 66b. (F.).
Dublin Tram.—6½ (M.), *6¼ (W.), *6¼ (Th.).
Dublin Tram. Pref.—9 (M.).
Dublin Tram. "B" Deb.—69½ (T.).
Dunlops—11/10½ (M.), 11/9 (T.), 12/-, 11/10½, 9d. (W.), 11/9 (Th.), 11/10½ (F.).
Fine Spinners—63/-, 3/6 (M.), 62/3b. (W.), 61/9 (Th.).
Guinness—55½ (M.), 55⅝, ½ (T.), 55⅝, ½ (W.), 55⅝, ½ (Th.), 55⅝ (F.).
Guinness Pref.—*113 (T.).
Grand Canal Ord.—37/6 (T.), 37/6 (Th.), 37/6 (F.).
Grand Canal Deb.—51½ (Th.).
Goulding Ord.—*67½ (Th.).
Goulding Pref.—67/- (T.), 67/ (W.).
Hely's Ord.—35/b. 26/a. (F.).
Hibernian Fire—*2/3 (M.).
"Irish Times" 6½ p.c.—16/10½ (T.), 17/- (W.), 17/- (Th.).
Imperial Tobacco, Canada—29/11, *9/-, 4½d. (M.), 29/6 (T.), 30/9 (W.), *30/6, 9d., 7½d. (Th.), 30/4½ (F.).
Imperial Tobacco—96/4½ (M.), 95/6, 4½d., 5/- (T.), 95/-, *4.9, 5/- (W.), 94/6, 7½d. (Th.), 94/6b., 94/9a. (F.).
Johnston Mooney Ord.—*60/- (Th.).
Lever 7 p.c.—21/9, *6d. (M.), 22/- (Th.), 22/- (F.)
Lever & p.c.—21/4b., 21/7½a. (T.), 21/6 (Th.), 21/7½, 9d. (F.).
Marconi—33/6 (M.), 33/6 (T.), 33/6 (W.), *34/-, 3/9 (Th.), 34/-, 6d. (F.).
Millar (A.) Pref.—*12/6 (Th.), 12/6 (F.).
Merchants Warehousing—25/- (W.).
Marconi "Letters"—8/6, 7½d., 6d., 7½d. (M.), 6/4½, 5/- (T.), 5/3, 4½d., 6d., 4½d., 6d. (W.), 5/7d., 5d. 10½d., 4d. (Th.), 5/6 (F.).
Marconi Canada—5/10½, 9d., 10½d. (Th.), 5/10½, 9d. (F.).
Mexican Eagle Ord.—18/9, 10½d. (M.), 18/1½ (F.).
Power Pref.—18/- (M.), 18/- (T.), *18/3, 18/- (W.), 18/3 (Th.), 18/6 (F.).
Parent Trust Ord.—*20/-, *20/- (F.).
Parent Trust Def.—40/6 (M.), 40/6 (T.), 39/6 (Th.), *39/9 (F.).
Parent Trust Pref.—14/10½ (T.).
Pim Pref.—68/- (F.).
Radio Corp. Com.—13 (T.), 12½ (W.), 12½ (Th.), 12½ (F.).
Radio Corp. Pref.—10½ (M.), 10½ (T.), 10½ (W.), 10½ (Th.), 10½ (F.).
Sewing Cotton—64/6 (M.), *64/- (F.).
Shells—50/6 (Th.), 50/6 (F.).
Thwaites Ord.—75/- (M.).
Thwaites Pref.—*62/6 (W.).
Thom Pref.—*47/6 (T.).
Vickers—*10½, *8d. (T.).
Walpole Pref.—75/-b. (F.).
Yam Song Rubber—2/6a. (F.).
c.—Cash; b.—Bid; a.—Asked.)

BELFAST.

Belfast Corporation 3½ p.c., 1935—84½ (F.).
Belfast Harbour Commissioners' 3½ p.c.—72½ (F.) b
Belfast Water Commissioners' 3 p.c.—62 (T.).
Lloyds Bank—6⅝ (Th.).
Northern Bank—"A"—5⅞ (M.), 5⅞ (T.), 5⅝ (Th.), 5⅞ (F.).
National Bank—11½ (Th.).
Westminster Bank—18½ (M.), 18⅝ (F.).
Belfast and Co. Down Railway Ord.—55½ (M.).
Belfast and Co. Down Railway 4 p.c. Deb.—70½ (M.), 70½ (T.).
Belfast and Co. Down Railway 3 p.c. Deb.—55 (F.).
Great Northern Railway Stock—50 3-8 (W.).
Belfast Ropework 5 p.c. Pref.—8½ (T.).
Belfast Ropework Ord.—98 (Th.).
British-American Tobacco Ord.—116/6 (M.), 116/3, 115/9 (T.), 113/9 (Th.).
British-American Tobacco Ord. Bearer—116/9 x.d. (T.), 117/9 (F.).
Coats' Ord.—63/7½ (T.), 63/7¼ (W.), 63/7½ (Th.), 63/7¼ (F.).
Dunville & Co.—13½ 13⅝ (T.), 13½ (Th.).
Dunlop Rubber—12/- (M.), 11/10½ (W.), 11/9 (Th.), 11/10½ (F.).
Dunlop Rubber "B" Pref.—22/- (W.).
Fairbairn, Lawson, Combe Barbour Ord.—12/- (Th.)
Fine Cotton Spinners' and Doublers' Ord.—62/6 (W.).
Goulding 5½ p.c. Pref.—67/- (W.).
Inglis and Co.—60/-a. (F.).
Imperial Tobacco—95/- (T.), 94/9 (W.), 94/6 (Th.).
Imperial Tobacco of Canada—30/8½, 31/- (Th.).
Lever Bros. 7 p.c. Pref.—21/10½ 22/- (W.), 22/- (F.).
Marconi New—5/6 prem. (M.), 5/- 5/3 (W.), 5/- (Th.), 5/- (F.).
McCaw, Stevenson and Orr 5 p.c. Pref.—10/6 (T.)
McConnell, Ltd., Pref.—5½ (T.).
Sawers' 5 p.c. Pref.—14/10½ (Th.).
White, Tomkins and Courage Ord.—26/9 (F.).
York street Flax Spinning Co. Ord.—27 (M.), 26½ (W.).
York street Flax Spinning Co. 6 p.c. Pref.—10/6 (F.).
York street Flax Spinning Co. 7 p.c. Pref.—21/6 (F.).
a—Asked. b—Bid.

BIRMINGHAM MOTOR SHARE MARKET.

Friday's closing quotations:—Austin Ord., 4/9; do. "B" Pref., 9/-; do. 10 per cent. Pref., 4/7½; do. 5½ Deb., 87½; Birmingham Small Arms, 14/12½; Bonnet Bros., 37/10½; Bowden Brake, 4/7½; Brotherhood, Peter, Ltd., 22/-; Brooks (J.L.), 41/-; Calcott Bros., 26/6; Components, 5/3; Coventry Chain, 29/9; Crossley Motors, 6/-; Dennis Bros., 45/9; Enfield Cycle, 27/9; Fodens, 21/-; Guy Motors, 5/-; Halford Cycle, 48/6; Hailey's Motor, 1/9; Harper Bean, 24/-; Hughes Johnson, 25/-; Humber, 65/3 do. Pref., 17/6; James Cycle, 16/-; Leyland Motor, 4/6; Lucas (Jos.), 56/9; Maudsley, 8/5; Napier Ord., 27/6; do. Pref., 30/4; New Hudson, 17/5; Riley (Coventry), 10/6; Rolls Royce, 30/-; Rovers, 12/1½; Rudge-Whitworth, 8/9; do. Pref., 59/6; S.T.D. Motors, 4/10½; do. Pref., 11/6; do. 5 per cent. Notes, 99½; Serck Radiators, 11-5; Singer and Co., 36/9; Smith (S.) and Sons 1st Pref., 1/6; Smith's Stamping, 28/9; Standard Motor, 3/6; Star Engineering, 4/-; Stevens (A.J.), 28/3½; Straker Squire, 9d.; Swift, 7/9; do. Pref., 11/9; Thread Weld Co., 2/-; Triumph, 38/3; Vandervell (C.A.) and Co. Pref., 6/4½; Vauxhall Motor, 8/9; Vulcan Motor, 3/-; Wolseley Motor Pref., 5/6; do. Deb., 72½; Dunlop Rubber, 12/-; do. 7 per cent. Pref., 21/4½; do. 6 per cent. Pref., 21/6; Leyland Rubber, 25/6; Parent Trust Ord., 20/7½; do. Pref., 18/3; do. Deferred, 40/-; Stepney Tyres, 9/-; Tyre Investment, 5/3.

Hamburg-America Line
(HAPAG)
Joint Service with
United American Lines
(HARRIMAN LINE)
Express Passenger Service from
COBH (Queenstown) to
NEW YORK AND HALIFAX

MOUNT CLAY	...	... Mar. 22
WESTPHALIA	...	... Apl. 5
THURINGIA	...	... Apl. 19
MOUNT CLAY	...	... May 3

COBH TO HAMBURG

WESTPHALIA	...	... Mar. 21
THURINGIA	...	... Apl. 4
MOUNT CLAY	...	... Apl. 18
WESTPHALIA	...	... May 2

Affording Ideal Conditions for Ocean Travel.
Apply to—
Wm. H. MULLER & Co.
(LONDON) LTD.,
COBH (Queenstown)
And all Principal Passenger Agents.

LONDON MONEY MARKET.

EASIER TENDENCY OF LOANS AND DISCOUNTS.

Slack conditions prevailed in Lombard street on Saturday, and the small inquiry for loans over the week-end found ready accommodation at 3½ down to 3 p.c., renewals being effected at 3½-3½ p.c. Weekly fixtures were continued at 3½ p.c. The payment of Courtauld's and other dividends, amounting to nearly £2,000,000, did not materially affect the position.

Bank Rate Discount (changed March 5, 1925), 5%.

60 days (fine)	4½	4⅝		
3 months	4½	4⅝	Trade	5½ 5⅝
4 months	4½	4⅝	"	5⅝ 5¾
6 months	4½	4⅝	"	5⅝ 5¾

Loans to brokers day-to-day ... 3½ 3
" for a week ... 3¾ 3½
Deposit allowed by: Banks at call ... 3 ½
Discount houses, at call ... 3 ½
at notice ... 3½ ¾

The discount market was weak on the ease in money and on Friday's Treasury bill results. In connection with the latter, sales of supplementary Treasuries will be resumed today at the reduced rate of 4 p.c., as compared with 4½ p.c. last Monday. The "hot" bills were in request in the market at 4⅞-4½ p.c., while there were buyers of three months' Bank bills at 4¼ p.c. Four months' paper was quoted at 4½ p.c. and six months' at 5⅜-4⅛ p.c.

Spot silver was unchanged at 31½d. per ounce, India still supporting the market, but the forward price eased ⅛d. to 31½d. per ounce on China sales.

The Foreign Exchange market was quieter and rates moved within narrow limits. Sterling on New York was steady around 4.78⅜ dollars, and francs and lire showed little change. Spanish and Norwegian currencies were rather dearer, with Greek and Rumania cheaper. Argentine and Rio exchanges were a shade harder, but Valparaiso weakened to 42.80 pesos, and Lima to 12½ p.c. premium. In the Eastern market Japanese yen further strengthened to 1s. 8½d.-1s. 8¼d., while China rates moved irregularly. The following are closing quotations:—

—	March 14.	March 13.	Normal Rate
Alexandria	97⅛	97⅛	97⅛
Amsterdam	11.97 11.97½	11.96 11.96½	12.10
B. Ayres	48/- 48/-	48/- 48/-	47.88
Barcelona	33.71 33.77	33.62 33.68	25.20
Berlin	20.09 20.12	20.10 20.15	20.40
Bombay	1/5⅛ 1/5⅝	1/5⅛ 1/5⅝	1/6
Brussels	94.70 94.70	94.80 94.70	25.20½
Calcutta	1/5⅛ 1/5⅝	1/5⅛ 1/5⅝	1/6
Copenhagen	26.52 26.55	26.50 26.55	18.24
Cracho-Slov	161 161½	160½ 161¼	—
Finland	199⅝ 199⅞	199⅛ 199⅝	25.22½
Greece	492 502	492 502	75.20½
Hong Kong	2 3/16 2 3/16	2/3 2 3/16	—
Hungary	348,000 348,000	343,000 348,000	—
Italy	117⅛ 117⅜	117⅜ 117⅝	92.20½
Kobe (p.va.)	1/8⅞ 1/9	1/8⅝ 1/8⅞	2.24.50
Lisbon	25 25⅛	24⅞ 25	25.53½
Madrid	33.67 33.69	33.72 33.72	25.20½
Mexico	24½ 25	24⅜ 25	24.85
Montreal	4.79⅛ 4.79⅜	4.79⅛ 4.79⅜	4.86
Montevideo	47⅞ 48⅛	47⅞ 48⅛	48.67
New York	4.78⅛ 4.78⅜	4.77⅞ 4.78⅛	4.86
Oslo	21.18 21.18	21.17 21.19	18.16
Paris	92.70 92.75	93.10 93.20	25.22
Poland	24.80 25.00	24.80 24.95	25.22½
Rio de Jan.	5⅝ 5⅝	5⅝ 5⅝	5⅝
Roumania	0.76 0.83	0.70 0.80	—
Shanghai	8 0/8 9/7	8/0⅛ 9/1⅛	—
Singapore	2 3/16 2 3/16	2 3/16 2 3/16	2/4
Stockholm	17.78 17.78	17.77 17.80	18.15
Switzerland	24.81 24.83	24.82 24.87	25.22
Valparaiso	42.80	42.40	43.72½
Vienna	33.90 34.05	33.85 34.05	34.58½

* Sh. to £.

DIVIDENDS AND REPORTS.

ALLIANCE TRUST CO., LTD.—Usual Preference dividend and a dividend on the Ordinary Stock at rate of 25 per cent. per annum, (against 23 per cent. last year) for the year. If circumstances remain unchanged the directors propose to pay a further half-yearly dividend for the current year at the rate of 24 per cent. per annum.

BRITISH INSULATED AND HELSBY CABLES.—The profit of the British Insulated and Helsby Cables for 1924 was £366,751, and £412,873 as brought in, making £779,624. After deducting debenture interest, preference and interim ordinary dividends, directors' and other fees, the disposable balance was £656,116. Appropriated for depreciation, £70,000, reserve £100,000, and special reserve £150,000, leaving £331,709. Directors propose further dividend of 5 per cent., plus bonus of 5 per cent., making 15 per cent. for year, and carrying forward £221,710. The net profit for 1923 was £617,813, including £391,673 brought in. Depreciation and reserve received £50,000 each, and the dividend was 15 per cent.

BRITISH GENERAL INSURANCE.—Final dividend of 15 per cent., making 20 per cent. for year.

BATU CAVES RUBBER.—Dividend of 5 per cent., less tax.

DIRECT SPANISH TELEGRAPH.—Dividend on Ordinary Shares for 1924 of 10 per cent. free of tax.

GORDON HOTELS.—The net profit amounts to £140,871. Dividend of 5½ per cent. per annum on the Preference Shares for the year; dividend on the Ordinary Shares of 5 per cent. for the year. The general reserve £50,000, leaving to be carried forward £14,254. The net profit compares with £54,448 for the previous year. The dividend of 5 per cent. on the Ordinary Shares is the first since 1914, when 5 per cent. was paid.

GOPENG CONSOLIDATED, LTD.—Dividend of 9d. per share, less tax.

GASKELL AND CHAMBERS.—A dividend of 14 per cent. on the Ord. shares for half-year, less tax, and a bonus of 6d. per share.

HUMBER GRAVING DOCK AND ENGINEERING.—An interim dividend at rate of 4 per cent. per annum, less tax, on Ord shares for half-year.

IMPERIAL TOBACCO OF CANADA.—Regular semi-annual dividend of 3 per cent. on the Pref. shares. An interim dividend of 1½ per cent. on the Ord. shares.

J. AND J. LONSDALE AND CO.—Net profit for 1924, £46,116, and brought in £17,442. Transferred to reserve, £10,000; dividend proposed on Ordinary, 2s. per share, carried forward £7,402.

KAMUNTING TIN DREDGING.—Final interim dividend of 1s. per share, free of tax, for year ending June 30, 1925.

LABU (F.M.S.) RUBBER.—Dividend of 7½ per cent., less tax.

LINCOLN CORN EXCHANGE AND MARKET.—Dividend of 12 per cent. and a bonus of 2 per cent., less tax.

MEADOW DAIRY.—Capital expenditure on freehold properties, fixtures, etc., during the past year amounted to approximately £90,000, and in order to provide further working capital the directors have decided to offer to the shareholders at the price of 22/6 per share the 100,000 7½ per cent. Cumulative Preference Shares, which are at present unissued. Profits for the year amounts to £239,535. Final dividend on the Ordinary Shares of 3d. per share, leaving to carry forward £46,952.

MANILA ELECTRIC CORPORATION.—A dividend of 62½ cents per share for the quarter on Common Capital Stock.

MAYNARDS.—Interim dividend at rate of 10 per cent. per annum, less tax, on the Ord. shares for half-year.

PROVINCIAL CINEMATOGRAPH THEATRES.—Net profit for the year ended January 31, including income from investments and transfer fees, amount to £231,496, to which must be added the balance brought forward, £49,173, giving an available sum of £280,669. Out of this the directors have made the following appropriations:—General reserve fund, £20,000; reserve for income tax, £10,000; reserve for depreciation of properties, plant and fixtures, £34,888. Dividend for the year of 7½ per cent. on the "A" Ordinary Shares and 10 per cent. on the "B" Ordinary Shares, leaving £56,976 to be carried forward. During the year the attendance at the company's theatres has been well maintained, which, together with the effect of a continued policy of rigid economy, has resulted in a substantial improvement in the trading results over those of the previous year.

PENRYHEIN NAVIGATION COLLIERY.—Report for the year shows a profit of £18,784. The directors report that there was a substantial fall in working for the second half of the year, and in view of the serious outlook for the current year and the uncertainty of events they do not feel justified in paying a dividend on the Ord. Shares, but recommend a payment of a dividend of 5 per cent. on the Pref shares, carrying forward £33,948. For the preceding two years the Ord. shareholders received 15 per cent. and 10 per cent. respectively.

PENRYKALEN.—Dividend of 10 per cent.—2s. per share—on Pref. Ord. shares, and 5 per cent.—1s. per share—on both the Pref. Ord. and Ord. shares for year, less tax.

RIVET, BOLT, AND NUT.—Dividend of 6 per cent. and bonus of 2 per cent., both less tax, on Ordinary Shares, carrying forward £1,190.

RAMBUTAN.—Dividend of 2d. per share, less tax.

SAMUEL HEATH AND SONS.—Dividend of 17½ per cent. on the Ord. shares, free of tax.

MESSRS. DOCKRELL'S AUCTIONS.

Messrs. Dockrell announce in our auction columns to-day that on Thursday, 26th March, they will hold (their property sale at their saleroom, South Great George's street, when they will offer Carrick-moleen, Killiney, a handsome detached residence standing on over 2 acres; No. 7, Glenart avenue, Blackrock, a modern semi-detached house, and Toronto, Heath road, Bray. Possession of these houses will be given to purchasers. On Thursday, 9th April, they will offer Grantleigh, Rochestown avenue, Kingstown, for sale by auction—a detached residence standing on 34 acres.

LLOYD'S MAIL NEWS.

AIDAN, from Mazzas, arrived Liverpool 14.
ARA, Lagos for Liverpool, called Plymouth 14.
BEECHFIELD, London for Chile, called Las Palmas 13.
BARRABOOL, for London, left Melbourne 13.
BENALLA, from Sydney, arrived Gravesend 14.
CARRANZA, for New York, left Liverpool 14.
CORONADO, from Avonmouth, arrived Barbados 13.
DALE, for Liverpool, left Gibraltar 13.
GARAK, from London, arrived Hayre 12.
GLOUCESTERSHIRE, from Rangoon, arrived Gravesend 13.
GUILDFORD CASTLE, Port Natal for London, left 13.
HIGHLAND ROVER, Buenos Ayres for London, called Rio Janeiro 11.
HOGARTH, for Liverpool, left Las Palmas 11.
INGOMAR, for Buenos Ayres, left Gravesend 13.
KASMOLDAS, for London, left Penang 13.
LYONS MAID, for Far East, left Liverpool 14.
MARGIT, for Chile, called Las Palmas 13.
MARTHA, for London, left Buenos Ayres 13.
MOSTOLAS, for London, called Las Palmas 11.
NEPTUNIA, Natal for London, left Las Palmas 13.
OLYMPIC, from New York, arrived Liverpool 14.
OTTER, for Bombay, left Liverpool 14.
PLATO, from Townsville, arrived Liverpool 14.
ROSEBERY, for London, left Las Palmas 10.
ROSEFIELD, for Newcastle (Australia), sailed Montevideo 13.
SPEARKER, from Norfolk, arrived the Clyde 13.
UMVOLOSI, from Boiza, arrived Gravesend 14.

FINANCIAL PARAGRAPHS.

REARRANGEMENT OF MIDLAND BANK CAPITAL.

The following circular was posted to the shareholders of the Midland Bank, Ltd., on Saturday:—

"The directors of the Midland Bank, Ltd., propose that an offer be made to the shareholders of new shares of £1 each, fully paid, at the price of £2 per share, in the proportion of one new share for every eight of the existing shares, the premium of £1 per share to be credited to the reserve fund. There are now 460,921 unissued £12 shares, representing £5,771,052 of capital. It is intended to cancel the unissued £12 shares and to create 5,771,052 new shares of £1 each. Part of this new creation will be issued in execution of the present proposal. An alteration in the articles of association will be necessary to give effect to these proposals, and a formal notice is sent herewith calling an extraordinary general meeting of shareholders. There will be submitted at this meeting a resolution, which, if passed by the requisite majority, will be submitted to a further extraordinary general meeting for confirmation as a special resolution. When the necessary resolutions have been passed an announcement will be made of the date of issue of the new shares. The directors recommend this increase of capital in view of the heavy expense which is being incurred by the bank in the purchase of valuable freeholds in the City of London and in building a new head office. The business of the bank has outgrown the accommodation of the present head office, which is held on a lease. The directors are of opinion that a capital expenditure of this nature is most suitably met by an issue of additional shares."

THE OUTLOOK.

As the new account will cover the remainder of the financial year, we cannot expect to be free from money anxieties, and rates at the carry-over will be appreciably stiffer than on the last occasion. This, however, will not necessarily prevent speculative activity, which looks like being well maintained, especially in the Transvaal Platinum group, where further interesting developments are promised. It is significant that the Cape has been buying steadily on any reaction, and the leading finance houses, including Rand Mines and Johannesburg Consolidated, are understood to have acquired substantial holdings of Platinum shares. It is probably wiser for the public to buy the shares of these holding companies rather than take a more direct interest in the new discoveries. We (*Sunday Times*) cannot help thinking that the adverse factors in the Home Railway situation have been exaggerated, and that purchases of the leading stocks at current levels will turn out well eventually, though there may be a further fall in the event of failure to reach agreement on the wages question. So far as the market has been depressed by the new issues of capital, we consider this quite unreasonable, as the issues have only been rendered necessary by the decision of the Court of Appeal, and merely represent a change in the form of capital expenditure, while affording existing holders the opportunity of acquiring sound investments at low prices.

ACTIVE FOREIGN EXCHANGES.

Following the rise in the Bank rate there has been considerable activity in the foreign exchange market, a substantial improvement in sterling causing most Continental rates to move sharply in favour of London. The sterling-dollar exchange is now nearly 4 cents higher than a fortnight ago, having risen 2 cents in the last two days to 4.78⅜ dollars. The highest post-war rate so far is the 4.80½ reached on January 23 last, from which there was a reaction to. 4.74½ on the 27th ult. Simultaneously with the decline in the dollar those Continental currencies which are based on the gold value of the dollar have deteriorated in value, especially those which still stand at a premium over sterling. Chief among these has been the Dutch florin, which from 11.83½ a week ago is now quoted at 11.98 to the £. The parity level is 12.107. The Swedish krooner, at 17.79 to the £, is also nearly back to the par of exchange, which in this case is 18.159, while Swiss francs at 24.85 are now at a very slight premium, the parity being 25-22½.

DANZIG MUNICIPAL LOAN.

A Geneva telegram states:—With reference to the Danzig Municipal loan under the auspices of the League of Nations, which was approved by the Council of the League, and which will be issued in London, the nominal amount is one and a half million sterling, the rate of interest is to be 7 per cent. The Financial Committee of the League consider the loan as being of an essentially constructive character, as it is to be devoted, according to plan, to sound economic development in the interest of Danzig. Authorisation for the loan is conditional upon the Danzig Harbour Boards accepting an advance offered from the principal of the loan for the purpose of harbour works.

IRISH DRAPERY PROFITS.

In a leading article the *Financial Times* remarks:—To the general comfort of the middle classes, the business standards of the dry goods houses are an excellent rough-and-ready index, and, judged by this test, it is satisfactory to be assured that in Ireland the past year has witnessed no lowering of the level. The results of companies already announced have been mainly very creditable, and now those of Switzer and Co. come to doubly confirm previous good impressions. The earnings of this typical Dublin concern have progressively risen for the last three seasons.

PRICES OF RECENT ISSUES.

Agar Cross 5½ per cent. Debs. (£40 paid), 81-91 pm.; Anglo-Liverpool Pref. (7/6 paid), 3d.-9d. pm.; Anglo-Spanish Construction (£1) 2½-½ dis. 6 per cent. Debs. (fully-paid), 83½-84; Argentine Great Western Railway 5 per cent. Debs. (£50 paid), 4½-¾ pm.; Argentine Transandine Railway 5 per cent. Debs. (£28 10s. paid), 3-4 pm.; Argus Press 6 per cent. Pref. (£1), 25s.-21s. Armstrong 4½ per cent. Debs., 1001-1; Australia 4½ per cent. 1940-60 (fully-paid), 97-1-½; Australia Sheep Farms (£10 paid), 2-2½ pm.; Bengal North Western (£16 paid), 1½-1 dis.; Candover Estates 8 per cent. Debs. (fully-paid), 92-3; Chesterfield 4½ per cent. Debs. (fully-paid), 87½-88; Colonial Plantations (£5 paid), 1 9-16 dis.; Eastern Tin Trust (15/- paid), 6 9-16 dis.; Galicia Nitrate 7 per cent. Debs., 99-100; Hook 7 per cent. Pref. (fully-paid), 91-2; Hide and Co., Ord. (1-½), 1 9-2½; do. 8 per cent. Pref. (fully-paid), 3d.-9d. pm.; Hobart (City of) 5 per cent. Debs. (£3 paid), 1-1½ pm.; Hull Corporation 4½ per cent. (£65 paid) ¼ dis.-¼ pm.; International Sleeping Car 6 per cent Bonds, 96-1-½; London, Midland and Scottish Railway 4 per cent. Pref. (fully-paid), 100-101; Marconi New Ord., 6-3.6.9 pm.; Mason (George J.) 7 per cent. Pref., 2-3-2.1.9; Metro (L) Ord. 25-6-26/6; do. 7½ per cent. Pref. (fully-paid), 6d.-1/- pm.; Middlesbrough Corporation 4½ per cent. 1945-55 (£25 paid), 1-½ dis.; Neuchatel Asphalte 6 per cent. Debs. (fully-paid), 103-4-½; Newcastle 4½ per cent (fully-paid), 1-½ dis.; Newfoundland 5 per cent. (£20 paid), 1-½ dis.; North British Aluminium 8½ per cent. Debs. (£35½ paid), 34-1½ dis.; Peck (F. H.) (£1), 31/32-1; Perfetti Nitrate 7½ per cent. Debs., 92-4; Port of London 4½ per cent. (fully-paid), 96-7½; Queensland 5 per cent. (£5 paid), ¼ dis.-¼ pm.; River Plate British and Continental Meat Ord. (10/- paid), 2-6-1/6 dis.; do. 6 per cent. Debs. (fully-paid), 93-4½; do. 5½ per cent. Debs. 96-7; Rotherham 4½ per cent. (fully-paid), 97-4; Sears (J. T.) 12½ per cent. Pref., 2.3-3.4.5; Staffordshire Potteries Water Board 4½ per cent. Debs. (fully-paid), 101-2; Stanton Ironworks 4½ per cent. Debs. (£36½ paid), 2-1½ dis.; Steinbeck Inks (10/- paid), 9d.-3d. dis.; do. Deb., 3.6.4.-½; Steinbeck Inks (10/- paid), 1/6-1/- dis.; do. 7 per cent. Pref. (10/- paid), 3d.-9d. pm.; Sudan 4 per cent. (fully-paid), 96-4-½; Sudan Construction and Equipment 4½ per cent. Debs. (£36½ paid), 2½-1½ dis.; The Attraction Trust (fully-paid), 2.9-2.3 dis.; Timaru (N.S.W.) Tin (1/6 paid), 2-1-1½ dis.; Union Commercial Investment 5 per cent. Debs. (£35 paid), 2-1 dis.; Union Steel of South Africa 7 per cent. Debs. (£35 paid), 4-4½ pm.; Veno Drug 8 per cent. Pref. (fully-paid), par.-6d. pm.; Victoria (L.) 5 per cent. (fully-paid), 96-1-½; Vocalion Gramophone, 8/6-10/3; Yorkshire Electric New Ord. (£1) 15/8 paid), 4-4/6 pm.

IRISH PAIRS.

TULLOW (Co. Carlow)—Large cattle Fair, composed of first and second class shorthorn stock and a few lots of Aberdeen-Angus crosses. Good Attendance of buyers, and well-bred animals in forward condition were in keen request, recent imported stirkers being well maintained. Thin and rough stores were hard to cash, several lots remaining unsold. Springers and milch cows met a slow demand at lower figures, many useful cows failing to change hands. Sheep met a brisk trade, all good animals being cashed at high quotations. Calves—Under 6 months old, £3 10s. to £5; average £3 10/-. Store Cattle—Over 6 and not exceeding 12 months, 1st class, £6 5/- to £8 5/-; average £7 5/-; 2nd class, £5 10 to £6 5/-, average £5 16/-; one year old and under two years, 1st class, £12 5/- to £15 5/-, average £13 18/-; 2nd class, £10 5/- to £12 5/-, average £11 5/-; two years old and under three years, 1st class, £16 10/- to £21, average £18 5/-; 2nd class, £13 10/- to £16 5/-, average £14 10/-. Two year old and under three years, 1st class, £18 10/- to £23 10/-, average £21 10/-; 2nd class, £15 10/- to £18 5/-, average £17 10/-. Three year old and over—1st class, £23 to £30, average £26 5/-; 2nd class, £18 10/- to £22 10/-, average £20 10/-. Fat Cattle—Three year old and over (Steers and Heifers)—1st class, £24 to £30, average £26 10/-; 2nd class, £17 to £23, average £20 10/-. Milch Cows (Heifers calved)—1st class, £18 to £23, average £20; 2nd class, £16 to £21, average £18 10/-. Lambs—Under 12 months old (long wools), 65/- to 85/-, average 75/-; 12 months old (long wools), 45/- to 58/-, average 50/-. Fat Sheep—Two years old and over, long wools, 82/6 to 107/6, average 95/-; downs and cross-breds, 60/- to 85/-, average 72/6.

PRODUCE AND FOOD.

CATTLE.

NORWICH.—Fat beasts of average quality were in large supply and prices ranged from 13/6 to 14/- per stone. Store cattle were not so plentiful, with trade insufficient to meet the offerings. Irish cattle being too dear in Ireland to be cheap here, prices fluctuating from £12 to £27 a head. Calves met a ready sale at 17/- per lb. Sheep trade was characterised for sheep, mutton being in shorter supply and making up to 2/- per lb. A few store sheep were held at 100/- each. A good show of fat pigs were readily absorbed at 1/1 per lb. Bacons met a little easier for stores, which were ranged in fair numbers. At market—Cattle 1,138, sheep 531, and pigs 400.

DONCASTER.—Supplies of store cattle continue to be very large. Moderate supply of fat cattle and selling heavily. Good bullock cows up to £30, but average £22 to £25. Better inquiry for stores. Best bullocks £18 to £25, drapes and heifers £14 to £18, calves £12 to £15. No sheep. Sharper demand for pigs; stores 25/- to 55/-.

GRAIN.

FLOATING GRAIN CARGOES.—BALTIC.—WHEAT

BROADCASTING.

TO-DAY.

The letters "S.B" imply a simultaneous broadcast from the station mentioned.

LONDON (3LO)—365 Metres.
5.15-5.45—Schools. 4.0-5.0—Time (Greenwich). Music performed at the Trocadero. 5.30-6.15—Children. 7.0—Big Ben, Weather and News. 7.30—Gordon Bryan (solo pianoforte), A. E. Nicholls and Albert H. Howe, Wireless Symphony Orchestra. 9.30—Time (Greenwich), Weather and News. 10.0—Orchestra. 10.30—Close.

CHELMSFORD (5XX) — 1,600 Metres (High-Power Station).
5.30-7.30—From London. 7.30—Marie Fisher (contralto), Gale Gardner (tenor), Phyllis Norman-Parker (violin). The Foster-Pound Ensemble—Phyllis Carey Foster (soprano), May Peters (contralto), Stuart Foord (1st violin), Herbert Davies (2nd violin), William Bonner (viola), Walter Kinsey ('cello), Sidney Harrison (solo pianoforte), Willie Rouse (pierrot and pierrette), Winifred Fairlie (entertainer), Kel and Alvin Keech (syncopated songs). 9.30—Weather and News. 10.0—Concert (continued). 10.30—Close.

BIRMINGHAM (5IT)—473 Metres.
3.30-4.30—Station Wind Quintet, Frances Petty (soprano). 5.0-6.30—Women. Isabel Tebbs (soprano). 5.30-6.45—Children. 7.0—Weather and News. 7.30—Station Orchestra, Dorothy Burnish (solo pianoforte), Station Company of Players. 9.30—Weather and News. 10.0—Dorothy Burnish. 10.30—Close.

BOURNEMOUTH (6BM)—385 Metres.
3.45-5.0—Women. Glynn Rastman (baritone), Dance Orchestra. 5.0-6.30—Children. 7.0—Weather and News. 7.30—Wireless Augmented Orchestra, Mavis Bennett (soprano), Maurice Cole (solo pianoforte), Beatrice Eveline (violin). 8.30—Weather and News. 10.0—Concert (continued). 10.30—Close.

CARDIFF (5WA)—351 Metres.
3.0-4.0—Orchestra. 4.45-5.15—"5WA'S" "Five O'Clocks." 5.15-6.0—Children. 7.0—Weather and News. 7.20—Bella Redford (mezzo-soprano), Victor Carne (tenor), Grace Daniels (entertainer), Arthur W Hayes (Dickens Recitals), Station Orchestra. The "5WA" Quintet. Vera McComb Thomas (piano), Hilary Evans (flute), George Gilbert (clarinet), William Weber (bassoon), George Francis (horn). 9.30—Weather and News. 10.0—Orchestra. 10.30-11.0—Experimental Transmission for Amateurs.

MANCHESTER (2ZY)—375 Metres.
3.0-3.30 and 4.0-4.30—Concert. 3.30-4.0—Schools. 4.30-5.0—Women. Stephanie Baker (mezzo-contralto). 5.0-6.0—Children. 7.0—Weather and News. 7.30—Annie Laird (solo pianoforte), Alexander McCredie (tenor), "2ZY" Augmented Orchestra. 9.30—Weather and News. 10.0—Dance Music. 10.30—Close.

NEWCASTLE (5NO)—400 Metres.
3.45-5.15—Arthur C. Mason (bass), Station Septet. 5.15-6.30—Children. 6.35-6.50—Farmers. 7.0—Weather and News. 7.30—Gladys Palmer (contralto), Norman Curry (baritone), Archibald Fairbairn (entertainer), Station Orchestra. 9.30—Weather and News. 10.0—"The Bing Boys" Repertory Company. 10.30—Close.

GLASGOW (5SC)—420 Metres.
3.30-4.30—The Wireless Quartet, Joe Dalziel (banjoist). 4.45-5.15—Women. 5.15-6.0—Children. 6.0-6.5—Weather for Farmers. 7.0—Weather and News. 7.30—Station Orchestra. Joseph Walsh (tenor). Orchestra: March, "The Bride Elect" (Sousa); "Les Tresors de Colombine" (Drizo); Prelude Music for Strings and Harp (Julius Harrison). 8.0—Joseph Walsh: "Spring Sutras" (Ireland); "O That It Were So" (Frank Bridge); "I Pitch My Lonely Caravan" (Eric Coates); "To Daisies" (Quilter). Orchestra: Suite, "Gabrielle" (Besse). Joseph Walsh: "Brittany" (Farrar); "The Gentle Maiden" (arr. Somerville); "Isobel" (Frank Bridge); "Off in the Stilly Night" (Needham). 8.40—Belfast Radio Players: "A St. Patrick's Eve Party"—Charlie McAfee (Man of the House), Charles K. Ayre, Sarah Anne McAfee (Woman of the House), Charlotte Tedlie; Arter FitzSimons (Old Farm Servant), J. R. Magregan; Tom Logan (Fiddler), Ernest Stoneley; James Anderson (Fluter), S. H. Darvill; Sam Bryson (A Neighbour), W. R. Gordon: Friends, Neighbours. 9.30—Weather and News. 10.0—Orchestra: Grand Military Fantasia, "The Life of a Soldier" (Mason); Incidental Music, "Monsieur Beaucaire" (Rosse). 10.30—Close.

STAGE AND SCREEN.

DUBLIN PROGRAMMES.

The "A" Company of the Co-Optimists is appearing at the Gaiety Theatre this week, and brings with it the recommendation of continuous success in Great Britain. Singing, dancing, and humour make up their programme, which should provide Dublin theatre-goers with a really high-class entertainment.

A peep behind the scenes with a view of the audience as the artistes see it is one of the novelties in the revue, "Scandals of 1925," to be performed at the Theatre Royal. Claude Lester and Chris Silvester are the principal comedians. The show is described as "the quickest and quaintest" on record.

Kemp and Freeman, burlesque comedians, and the Monti Troupe of Dancers are among the artistes to appear in the revue, "Red Hot," at the Olympia Theatre.

"Habits of 1925" is the title of the revue to be performed at the Queen's Theatre. It is described as a musical travesty revue. The company includes the Lyfay Dancing Girls and the Bathing Belles.

"Anti-Christ," a new play, by F. J. H. O'Donnell, will be performed at the Abbey Theatre on and from to-morrow. It deals with the post-war attitude towards great moral issues, and with "the hard lot of the maimed and disillusionised British ex-Service men."

CINEMAS.

"Her Reputation" will be shown on the screen at La Scala Cinema Theatre this week. The picture is described as a photo drama of the newspaper world. A committee of ex-cran newspaper men acted in an advisory capacity during its filming.

"The Gaiety Girl" is the film to be shown at the Grafton Cinema. It is the story of the grand-daughter of an impoverished baron who becomes a member of the chorus in a theatre to rescue the ancient castle from the men to whom it is mortgaged.

At the Carlton Theatre "Her Own Free Will," from Ethel M. Dell's story, will be the principal picture.

The great naval epic, "Zeebrugge," has been secured for the Princess Cinema, Rathmines. Effects appropriate to the picture and a special musical programme have been arranged.

PRAYER FOR IRELAND.

A special meeting for prayer on behalf of Ireland has been arranged by the Committee of the Evangelical Alliance, to be held at St. Andrew's Parochial Hall, Suffolk street, Dublin, on St. Patrick's Day from 3.30 to 5 o'clock. The service will be conducted by the Rev. E. Carson, the Rev. R. K. Hanna, and the Rev. R. Bird.

Why go Grey?

YOUR hair will soon regain its original colour and lustre with the use of Hamilton Long's Perfect Hair Restorer. This wonderful preparation is not a dye; it is a natural nutrient which acts powerfully on the roots or bulbs of the hair. It does not stain the skin or injure the lightest coloured millinery. It costs about half the price of many so-called hair restorers.

HAMILTON & LONG'S *Hair* RESTORER

2/- per bottle (postage 6d.), from Hamilton Long and Co., Ltd., 5 Lower Sackville street, and 107 Grafton street, Dublin. Branches at Rathmines and Dun Laoghaire.

IRISH LIVE STOCK PRICES AT A GLANCE.

Appended is a table of prices obtained at certain Irish fairs and Dublin Cattle Market last week. It is compiled by our Agricultural Correspondent for the purpose of showing how values compare at different centres:—

Market or Fair.	Store Cattle Per Cwt. Live Weight.	Fat Cattle Per Cwt. Live Weight.	Springers, per Head.	Milch Cows, per Head.	Fat Sheep, per Head.	Young Pigs, per Head.
Cavan	39/- to 42/-	52/- to 40/-	£16 to £29	£11 to £23	70/- to 85/-	30/- to 45/-
Limavady ...	39/- to 45/-	40/- to 47/-	£14 to £27	—	—	40/- to 60/-
Irvinestown ...	41/- to 45/-	——	£19 to £21	£15 to £21	—	4?/- to 60/-
Navan	45/- to 52/6	98/- to 50/-	£18 to £22	£17 to £27 10/-	90/- to 125/-	20/- to 40/-
Mullingar ...	40/- to 43/6	96/- to 48/-	£19 to £29	£15 to £25	75/- to 100/-	—
Longford ...	42/6 to 46/-	40/- to 48/-	£17 to £28	£14 to £25	80/- to 115/-	——
Drogheda ...	43/- to 52/-	96/- to 51/-	£15 to £28	£12 to £26	—	27/- to 40/-
New Ross ...	43/6 to 46/-	92/- to 50/-	£17 to £29	£14 to £28	80/- to 140/-	47/6 to 90/-
Kilkenny ...	42/6 to 46/-	47/6 to 50/-	£18 to £31	£17 to £30	90/- to 110/-	24/- to 33/-
Granard	43/- to 45/-	38/-	£19 to £30	£18 to £30	—	——
Macroom ...	36/- to 43/-	90/- to 51/-	£14 to £29	£19 to £25	75/- to 105/-	——
Dublin	45/- to 56/-	29/6 to 59/9	£24 to £32	£20 to £30	50/- to 145/-	——
Belfast	—	47/- to 62/6	—	—	68/- to 140/-	——

THE CHURCH OF IRELAND.

The Joint Diocesan Councils of Dublin, Glendalough and Kildare met last Thursday. The Archbishop of Dublin presided, and the other members present were:—Archdeacon of Glendalough, Canon Moore, Canon Weir, Canon Johnson, the Rev. C. H. Strong, the Rev. M. J. Palmer, Major E. H. C. Wellesley, Major C. R. D. Gun-Cuninghame, Messrs. W. J. Shepard, T. A. Tombe, J. H. Moore, A. W. Irwin, H. Sandys, G. P. Manning, Dean of Kildare, Archdeacon of Kildare, Precentor Craig, Canon Graham, Mr. G. Leycester Penrhyn, Colonel C. Graham, Lt.-Col. T. J. de Burgh, Major H. E. de C. Wheeler, and Mr. T. V. Powell. The Councils gave their consent to a scale of burial fees for the Parish of Portarlington, as submitted by the Select Vestry. Mr. Samuel Turner was appointed a Parochial Nominator for the Parish of Calary, in room of the late Colonel D. Rattley, and Major J. Aylmer was appointed a Parochial Nominator for the ... Parishes of Kilcock and Maynooth, in room of the late Major J. A. Aylmer, under the provisions of the Constitution of the Church of Ireland, Chapter IV., Section 6. Having transacted the remaining business the Councils adjourned until April 20.

The monthly meeting of the Council of the Church of Ireland Temperance Society was held in 39 Molesworth street, Dublin, last Thursday week. The Rev. R. H. Bodel, Chairman, presided, and the following were present:—The Dean of Christ Church, the Rev. J. Carson, the Rev. B. S. Radcliffe, the Rev. R. Bird, Messrs. J. M. Butler, F. W. Davis, A. T. Barber. Apologies for absence were received from the Archdeacon of Dublin, the Rev. Canon Graham, the Rev. C. R. Milligan, and Mr. P. H. Grierson. Having transacted business, the Council adjourned till April 2.

The annual meeting of the Irish Clergy Sons' Education Society was held last Wednesday. Canon Pim occupied the chair, and among those present were the Rev. A. E. Hughes, Mr. C. Leeper, the Rev. J. W. Crozier, the Rev. F. W. Knight, and the Rev. W. Anderson. The report was adopted.

RECENT WILLS.

Mr. John Lane, of 8 Lancaster Gate terrace, Hyde Park, London, W., publisher, a director of Messrs. John Lane (The Bodley Head), Ltd., and a well-known art collector, who died on February 2 last, aged 70 years, left estate of the gross value of £15,211, with net personality £15,051. He left his household effects to his wife, expressing the desire that all his portraits and engravings relating to Devonshire and the men of Devon, should be offered to the Royal Albert Memorial Museum, Exeter, and that all his books relating to that country should be offered to the City Library, Exeter, "for I confess that I have always loved my native County of Devon, and in the glorious history of its sons I have ever found my greatest inspiration and a constant incentive to be worthy of them."

Sir James Henry Yoxall, of Springfield, 20 Kew Gardens road, Kew, Surrey, a former President, and for thirty-two years Secretary of the National Union of Teachers, formerly a school teacher in Stafford, a director of the British Equitable Assurance Co., Ltd., and for twenty-three years Liberal M.P. for West Nottingham, who died on February 2 last, aged 67 years, left estate of the gross value of £12,555, with net personality £12,015. He left all his property to his wife.

Lady Hester Georgina Carew of 13 Tedworth square, Chelsea, London, S.W., who died on January 10 last, aged 87 years, widow of Colonel the Hon. Shapland Francis Carew, and daughter of the second Marquis of Sligo, left unsettled property valued for probate at £1,889, with net personality £1,770.

Mr. James Joseph Bolger, of Tullow street, Carlow, pharmaceutical chemist, who died on December 9 last, left personal property in England valued at £528. The testator left his estate to his wife.

Mr. Thomas Flavin, of 3 Olven road, Plumstead, London, S.E., who was awarded the Victoria Cross during the Zulu War in 1879, and was afterwards for many years employed at Woolwich Arsenal, and who died on January 19 last, aged 69 years, left estate valued for probate at £...

FROM THE LONDON GAZETTE.

REGULAR FORCES.

15th/19th Hussars—Lt. Sir Jl. R. K. Floyd, Bart., to be Captain.

Royal Regiment of Artillery—Capt. F. R. G. Milton, M.C., retires, receiving a gratuity.

Grenadier Guards—Lt. J. D. W. G. Heneage resigns his commission.

King's Own Regiment—Lt. J. Ryan, from the Queen's Regt., to be Captain.

Northamptonshire Regiment—Capt. H. H. Beattie to be Major. Lt. R. B. C. Murchison restored to the establishment.

Middlesex Regiment—Lt. A. Clyne resigns his commission and retains rank.

Royal Irish Fusiliers—Lt.-Col. R. G. Shuter, D.S.O., on completion of his period of service in command is placed on the half-pay list. Major and Bt. Lt.-Col. F. W. E. Johnson, D.S.O., to be Lt.-Col. Capt. H. W. D. M'Carthy-O'Leary, D.S.O., M.C., to be Major.

GENERAL LIST.

Temp. Capt. C. de Faubert relinquishes his commission and retains rank of Captain.

MEMORANDA.

Col. J. D. Sherer, C.M.G., D.S.O., retires on retired pay and is granted the honorary rank of Brig.-General.

Capt. J. R. Beazley, half-pay list (late Royal Fusiliers), on completion of a period of five years on the half-pay list, is placed on retired pay on account of ill-health caused by wounds.

Lt. E. C. Howse, Loyal Regiment, relinquishes the appointment of Garrison Physical Training Supervisor.

OLD MEN'S ASYLUM.

The monthly meeting of the Committee of Management of the Old Men's Asylum, North-brook road, Dublin, was held at the institution last week. The reports of the Visiting Physician (Dr. Winder), of the Ladies' Visiting Committee, and of the Monthly Visitors were submitted, and orders made thereon. Messrs. J. R. Cooper and Peter Good consented to act as Visitors during the ensuing month. The accounts for the past month, previously examined by the Secretary and submitted to the Ladies' Committee, were laid before the Board, and cheques for discharges thereof amounting to £59 14/- were signed. Other routine business having been disposed of, the Board adjourned. The following subscriptions are gratefully acknowledged:—Mr. G. A. Newsom, £2; Sir W. Fry, £1 1/-; and Messrs. G. F. Healy, R. E. Winter and Miss Hardwood Clarke, £1 each. Further subscriptions and donations are earnestly solicited, and will be thankfully received by the Hon. Treasurers, G. P. Beater, Esq., or by the Secretary, at the Institution.

DUBLIN WEEKLY TRADE REPORT.

EXPORTS OF PORTER.

Messrs. A. Guinness, Sons and Co.'s shipments of porter from Dublin, as returned by the Customs daily shipping lists for the past week were:—

	Butts.	Hhds.	Brls.	Hf. Brls.	Qr. Brls
	1,765	12,118	1,336	3,485	704

Corresponding week's shipments for previous three years.

1924 ...	2,501	17,954	1,957	3,258	564
1923 ...	2,393	18,812	702	752	172
1922 ...	1,149	6,564	271	151	15

The above exports are equal to 17,816 hhds. for 1925, as against 26,441 hhds. for 1924, 24,345 hhds. for 1923, and 6,816 hhds. for 1922.

The following quantities of porter were also shipped from Dublin by the various firms named as returned by the Customs daily shipping lists for week ending March 14th, 1925.

	Bls.	Hhds.	Brls.	Hf. Brls.	Qr. Brls.	Total.
Watkins Mountjoy Brewery Co. ...	—	21	129	311.	40	219
D'Arcy & Son ...	—	14	6	38	4	33
	—	18	—	—	—	18
Total	—	53	137	349	53	270

Others 8,242 gallons.

Corresponding week's shipments for previous three years:—

	Bls.	Hhds.	Brls.	Hf. Brls.	Qr. Brls.	Total Hhds.
1924 ...	—	129	29	304	42	252
1923 ...	—	26	118	146	30	160
1922 ...	—	65	69	144	12	162

EXPORTS OF WHISKEY.

The quantities of whiskey exported from Dublin, as returned by the Customs daily shipping lists and bills of entry, for the week ending March 14, 1925, were as follow:—J. Jameson and Son, Ltd., 4,149 gallons; J. Power, and Son, 813 gallons; Dublin Distillers, 342 gallons; B. Daly and Co., 602 gallons. Others, 903 gallons.

Corresponding week's shipments for previous three years:—

	Powrr.	Jameson.	Dublin Distillers Co., Ltd.	Daly.	Others.
1924...	Power, 289 gallons;	Jameson, 2,883 gallons;	Dublin Distillers Co., Ltd., 5 390 gallons.	Daly, 220 gallons.	Others, 5,240 gallons.
1923 ...	Total 10,824 gallons.				
1922 ...	Jas. Bulk. Rinse Cks.	Qr-C.s.	Octs.	Kegs.	
	2	22	10	5	—

FOREIGN IMPORTS.

From Hamburg—26 cwts. earthenware, 100 cwts. rock salt, 7 tons iron and steel, 53 cwts. starch, 4 tons enamelware, 50 tons newspapers.

From Antwerp—50 tons basic slag, 45 tons feeding stuffs, 70 tons fainit, 49 tons steel joists, 19 tons steel bars, 20 cwts. paper shavings, 30 cwts. glassware, 20 cwts. starch, 51 cwts. sheet lead, 40 tons linseed cake.

From Portland—52,487 cwts. wheat.

From Amsterdam—11 tons preserved fruit, 20 tons moss litter, 18 tons margarine, 12 tons wrapping paper, 5 tons carrots, 190 cwts. newspapers, 4 tons peas.

From Rotterdam—80 cwts. margarine.

From Bremen—20 tons barbed wire.

From Bona—4,480 tons phosphate in bulk.

From Aghiron (Valencia)—3,300 cwts. oranges, 1,840 cwts. onions.

From Boulogne—500 tons cement.

From coasting ports—24,767 tons of coal arrived per 53 collier vessels.

FROM THE LEGAL DIARY.

LAW NOTICES—Monday, March 16, 1925.

CUIRT ATHCHOMHAIRC CHOIRIULA (Court of Criminal Appeal)—In the Supreme Court, at 10.30 o'clock—The Attorney-General v. John Mullins (application for bail for transcript).

CUIRT BHREITHEAMHNAIS UACHTARACH (the Supreme Court of Justice)—At 11 o'clock. For Hearing. Motion—Minister of Finance v. Oakley. To be Mentioned—Arnott v. Arnott; Attiebobrust Transmarin v. MacNaughton; Paul v. New Ross Harbour Commissioners; Linnard v. Linnard. For Hearing. New Trial Motions—Rank v. Fegan; Lalwich v. Atwood.

AN PRIMH-BHREITHEAMH (Chief Justice)—In Lunacy. Before the Registrar, at 11.30 o'clock—Adjustment, J. T. Wolfe, settle report. T. F. O'Connell and Son, petrs.; Ex parte Ed. O. Dwyer. Before the Examiner, at 11.30 o'clock—Sch. acc. O'Keefe and Lynch v. wh. wds. Sch. acc. Kelly and Kelly v. J. W. Dowper. Chief Justice's Chambers. Before the Chief Clerk, at 11.30 o'clock—Short motors.

CUIRT BHREITHEAMHNAIS LAGHDAIS (the High Court of Justice). In Court 1. Motions—Keane v. Keane. To be mentioned—Walshe v. M'Allinden; Dunville's Trusts and Trustee Act; Costello v. Neary. At Chambers—Carr v. Dunne; Beatty v. Verling; Mercantile Bank and national Workmen's Benefit Building Society v. Doles; Carraher v. Rudden (Rudden, dec'd.); Walker v. Walker (Walker, dec'd. and S.L. Arts); Fair, decd.; Powell and another v. Fair and another; M. and L. Bank v. Comerford. For Wednesday, 18th inst.—Donaldson v. Lowry.

In Court 2.—At 11 o'clock. At Chambers—Bullingdon Town Hall, Ltd., v. Chapman. Ex parte Lewis v. Lewis; Gribbin v. Tazzard; Meehan v. Jones; City of Dublin Steam Packet Co.; In O'Sullivan, decd., Connolly v. O'Sullivan; J. Callan, decd., Kelly v. Callan; B. and C. M'Glinn, decd., Boyne v. Kelly; P. Shaughnessy, decd., Ward v. Shaughnessy; Reilly v. Lynch; Beggan v. Beggan; Ulster Bank, Ltd., v. Feehan; Lyons v. Lyons; Kevitsel Estates Act; v. all the lands, tenements and hereditaments in Portrush, Portstewart, Coleraine, Ballymoney, Ballymena, Punch ... M'Namara. Wednesday, 25th March. Action—Hall v. Hall.

In Court 3.—At 11 o'clock. Exparte Motions. Summonses—Dawson v. Close; Wilson v. Doyle; Kellett, Ltd., v. Couch; Shaw v. Shaw; Shaw v. Cooke; Shaw v. Fuller; Priests and Co. v. Kirk. Garnishee Orders—Finn v. Mulhooly.

In Court 3.—At 2 o'clock. On Notice—The King (Glynn and ors.) v. Dail Eireann Courts Winding-Up Commissioners. The King (Attorney-General) v. Commissioners of Fisheries of Rolling District; the King (Prescott v. Skinner and ors.) v. Conservators of Fisheries of Phillips Burton; Manchester's Coach Transport (1920), appellants, March, respdt.; same, appts., v. M'Gloan, respdt.; same, appts., v. Kelly, respdt.; same, appts., v. O'Grady, do.; same, appts., v. O'Grady, do.; same, appts., v. Meacher, do.; O'Hagan, appt., v. Meacher, do.; same, appts., v. Meacher, do.; Wilson, devisee (Wilson, dec'd.) v. Wilson and ors.

Chambers No. 1. Room 32, at 11 o'clock—Miller v. Morrison; Dodd v. Dodd; Prasch v. Kelly; Lindsay v. Clarke; Strahan v. Cromwell; Cranston v. Moore; Bates (the Australian Club), Ltd., v. Bates. Before the Assistant Chief Clerk, at 11.30 o'clock—Hibernian Bank v. Hollmington, etc.

CONSOLIDATED TAXING OFFICE.—Master Kelly, before 11 o'clock—Mulligan v. M'Keon, G. V. Mulcahy; O'Reilly v. Castlebar, 9 D.C.; J. C. M'Keon; Dobson v. Gilroy, G. Mulcahy; Mooney and Moriarty, appts., and Son; arrangement. Thompson and Edwards; Michael Moran and Martin Meagher; Bennett, Thompson and Edwards. Master Devaine at 11 o'clock—Exparte Trevelyan v. M'Shane v. M'Gee, Vincent and Hewitt; M'Mahon v. M'Dea, J. P. Scallan and Co.; M'Cabe v. Reed, J. B. Peart. Master Macnamara at 11 o'clock—Miller, minors, Ex. Gaudry, Emery and E.T. Act, Fee and Lease; Irvine v. Associates for Promotion of the Very Rev. Thomas and Dawson; Registration to Ministry of Industry and Commerce; M. J. Carty; Sullivan v. Sullivan, Little, O'Duidhnaigh and Ireland.

RECEIVER OFFICE.—Mr. Dickinson, Examiner, at 11 o'clock Application—Fleming-Leach v. M'Mahon. At 11.30 o'clock, Receiver, Accountant, I.F.C. Commission v. Coffey, Kenny and Stephenson; Henry Dickinson, Kenny and Stephenson; Cunnan Pollock, Barrington and Son; Bradley v. Rogers, from 9th inst. J. Watters and Son.

BANKRUPTCY.—Before the Chief Registrar at 11 o'clock—Sweeney, vouch account, A. Fox and Co.; Smyth, Jas., various debts and vouch. W. J. Reddell; assignment, prov. debts, Molloy, Farle and Co.; do. do. Collins and Son; Mulvey, various debts and vouch. Co., arrangement, prov. debts, Hunter and Durland; Rodgers, tax costs, Scallan and Co.; Egan, Lawrence, do.; assignment, Courtney Kelly; W. V. Reddell, do., prov. debts; V. F. Kirwan, do., account comp., Little, D.H.T.-Smith and Power.

AN CHUIRT BHREITHEAMHNAIS CHUARDA (Circuit Court of Justice)—At Green street at 11 o'clock—City of Dublin Criminal Cases, continued.

COMMISSIUN CUIRTEANNA DHAIL EIREANN (CHOMHAIRLE GHOTHA (Dail Eireann Courts (Winding Up) Commissioners)—Before Mr. Justice Johnston, K.C., Kenny v. Court No. 1, Dail Courts Commission Building, Dublin. Bk. Plaints, at 11 o'clock. For Judgment—Power v. Gildea; Meehan v. Collins and another; Collins and another v. Meehan. For Hearing—Costello v. Reed; Edison Swan Co., Ltd., v. White, and ors.

IRISH LAND COMMISSION.—At Examiners' Chambers, Dillon's, Mr. Jeffer White, at 3 o'clock—Land Market (P.C. 8019 cases). Before Mr. Stubbs, at 2.30—Reid v. Stevenson (C.D.B. 10179) Court's enquiries (general, distance, rabbit, and wood). Before Mr. Byrne, at 2.30—James M. Byrne (C.D.B. 9634), sett. cases.

CHANCERY CHAMBERS.—Accounts from the Midland Northern Railway Co. of Ireland, with notices and copies of the shareholders' resolution of 26th day of March, 1924, having been laid before the Lord Chief Justice of Ireland, and the Lord Chief Justice having fixed the 30th day of March, 1925, at the Four Courts, Dublin, at 10 o'clock in the forenoon, for hearing the petition of the Midland Northern Railway Co. of Ireland for confirmation of the said resolution, notice is hereby given that the said petition will be heard before the Lord Chief Justice of Ireland, at the time and place aforesaid, when any shareholder or creditor of the said Company may appear and be heard in support of or against the said petition. Dated this 13th day of March, 1925. Beatty, White v. Doyle, Fullerton and Fullerton, Belfast, Solicitors for the Petitioners. Notice is hereby given that the Midland Northern Railway Co. of Ireland intends to apply to the Lord Chief Justice of Ireland, at the Four Courts, Dublin, on the 30th day of March, 1925, at 10 o'clock in the forenoon, for an order confirming the reduction of the capital of the Company from £1,000,000 to £500,000, by the cancellation of the unissued shares of the Company, and the reduction of the capital paid up on the issued shares of the Company from £1,000,000 to £500,000, by the cancellation of £500 paid up on each of the issued shares of the Company, and the repayment to the holders of the said issued shares of £500 per share, and that the said reduction of capital be effected in the manner set out in the resolution of the Company passed on the 26th day of March, 1924, and confirmed by the Lord Chief Justice of Ireland on the 30th day of March, 1925. Dated this 13th day of March, 1925. Beatty, White v. Doyle, Fullerton and Fullerton, Belfast, Solicitors for the Petitioners.

ADVERTISEMENTS

The following is the order of Advertisements in to-day's Irish Times:—

First Page.	Third Page.
Births, Marriages and Deaths	Shipping
Legal Notices.	Fifth Page.
Hotels	Amusements
Sales	Sermons
Contracts	Government Notices.
Second Page.	Public Notices.
Lost and Found	Twelfth Page.
Cycles and Motor Cars	Auctions
Situations Vacant and Wanted	Houses and Lands.
Medical	Advertisers, &c.
Tuitions	Railways
Schools	Business Premises
Miscellaneous Articles for Sale and Wanted	Stabling and Grazing
Dancing	Houses to Let and Wanted
Pianos	Apartments to Let and Wanted
Furniture	Seaside and Country
Horse Plants &c.	Miscellaneous
Boats for Sale & Wanted	

In the nature of things, democracy is enthroned emotion.—Sir Martin Conway.

LETTERS TO THE EDITOR.

FREE STATE INCOME TAX.

TO THE EDITOR OF THE IRISH TIMES.

SIR,—The public discussion of State finance has, I think, strayed a little into side issues. It may, perhaps, be of use to re-state the problem briefly and simply.

With the Treaty we inherited over-taxation, officially described as such in Mr. Blythe's speech of 10th January last. Since the Treaty we have evolved over-expenditure to match. In the first place, therefore, our entire scheme of finance (comprising taxation, expenditure and the utilisation of national credit) is distinctly abnormal. In the second place, the burden of over-taxation has brought the country economically to the "breaking-point." We are thus faced with a two-fold need—

(1) Immediate, and even drastic, reduction of taxation.

(2) The subsequent recasting of our entire scheme of finance so as to bring it within the limit of our means.

I put the minor part of our financial problem first, merely because of its extreme urgency. It can, fortunately, be dealt with at once, without compromising the eventual solution of the major part of the problem. The margin of over-taxation at present is enormous. Anyone may, by means of a rapid and simple calculation, discover that we are now being taxed, approximately, seven millions a year more than the relative burden of taxation on the people of Great Britain—that is to say, about seven millions a year more than we can stand. By oppressing industry and impoverishing the poor that quite unnecessary burden inflicts incalculable loss, both material and moral, on the State as a whole. It must be removed. Incidentally, it may be noted that the Cork proposal is only concerned with this minor part of our financial problem, and is, furthermore, limited to the advocacy of a striking, but arbitrary, formula, regardless of any estimate of the present amount of over-taxation.

I now come to the major part of the problem. How best can we reduce our scheme of finance to normal—that is to say, provide ourselves with a plan of taxation, expenditure and utilisation of national credit, within the limit of our means? It is a question of procedure and of method. We may begin by eliminating as hopeless any attempt at solution by means of ready-made formulæ, partial and spasmodic measures, and those ingenious makeshifts which always suggest themselves to the mind of the "knowledgable man."

This is not the ordinary Ministerial task of adjusting or manipulating a State Budget, already established on a more or less normal basis. It is an immense work of financial reorganisation of a fundamental kind. We have no first-class Irish financial administrator at hand, with practical experience of State finance, to whom that great task might appropriately be entrusted. It can only be achieved as the result of a special collective effort. That seems to indicate the necessity of instituting an official Commission on Financial Reform, with the widest practicable terms of reference. After thorough study and report by a strong Commission of this kind, the Government would be able to undertake adequate reform, *en pleine connaissance de cause*, which they at present are certainly not in a position to do.

The basic problem of fundamental reform is intimately linked with the preliminary emergency measure of suppressing over-taxation. It may take six months or more to evolve a comprehensive plan of reform, and the subsequent application of that reform, as regards the gradual compression of ordinary current expenditure, cannot produce a complete result before the lapse of a few years. During that interval we shall have to do what Denmark (not to mention other countries) did before us—that is to say, fund the deficits caused by wasteful or extravagant expenditure. It follows, therefore, that the sooner we set to work in studying, planning, and subsequently applying a plan of complete financial reform, the less will be the accumulation of deficits to be funded.—Yours, etc.,

HENRY P. KENNEY

Monkstown, Co. Dublin,
March 15th, 1925

TO THE EDITOR OF THE IRISH TIMES.

SIR,—Mr. Bolton C. Waller (5/3/'25) says that income tax has been discussed "solely from the point of view of the taxpayer and industry"; that there are other interests to be considered—that "of the National Exchequer" and of "the whole people." The National Exchequer does not exist except in relation to the whole people: the taxpayer and those interested in industry are the whole people.

He suggests (1) that we have forgotten that the £1,300,000 from foreign investment would be a diminishing asset. £1,000 invested in War Loan produces £50 in interest, and at 2s. 9d. in the £ produces £6 17s. *Ex hypothesi*, this can only be lost by the recalling of the money to be spent or invested in Ireland. Can Mr. Waller suggest any ordinary way in which it can be invested in which it would not produce a much greater revenue than £6 17s. to the Irish Free State? (2) That there are difficulties in relation to the method of assessment. Of course there are. I want Mr. Waller to help us with a constructive suggestion of how the largest amount of net income could be got from this source with the least cost and inconvenience to the State; his ideas may easily be better than those we have in stock, and we want them.

He thinks it will be difficult to find £3,000,000 by savings. The amount on the figure taken by him will be less than £3,000,000 if what business people know about the present state of trade is any indication. Corporation tax is down a third, and other indications are even more unsatisfactory. On the corporation tax indication alone the figure would be £2,000,000 less—say, £1,500,000, which we have made certain will have to be taken off the income tax.

The rest of the argument is founded on the misconception that income tax is a tax which is not passed on. Will Mr. Waller produce for us the accounts of any business house showing that they deducted the amount paid by their employés in income tax from the wages and salaries included in their current and overhead charges before charging up the goods? When he does I will further investigate the suggestion with him.

I agree that abolition and reduction stand on a different basis, but the question of abolition or non-abolition does not arise; the tax will abolish itself in a very short time if half-measures are the best we have the courage to take. If, as he says, reduction of tax will produce "expansion of business and increased prosperity," so that "a 5s. 6d tax might soon produce as much as 5s.," it is obvious that a reduction to *nil* must, in geometrical proportion, increase the production and circulation of wealth, reacting on the produce of other taxes.

Mr. Waller finishes up by estimating the loss on a 1s. 6d. reduction as £1,300,000, instead of £1,500,000. On what detailed analysis of the figures of average assessment and rebate are the figures he puts forward founded? We will be delighted to have it and to change our estimate if he can show his to be better. It will interest him to know that the loose figure of £24,000,000 of loss which he quotes has been attacked face to face with Mr. Blythe, and that the Minister for Finance has not been able to justify it.

Mr. J. S. Martin (6/3/'25) suggests that the Government should formulate a scheme "by which the 100 millions on deposit in the banks can be released and put in circulation under some form of State security." Why leave it to the Government? Why should not Mr. Martin or someone else get busy putting this proposal in shape; everybody thinks that someone else should do these things. We have no prejudices against income tax *per se*, nor against its graduation or universality. It is, however, a tax entirely unsuitable for Ireland in its present condition, and that is why it should be abolished.

"Festina Lente's" (10/3/'25) thoughtful letter is a useful contribution to the discussion and makes the suggestion of gradual introduction, which is in the minds of many. We would suggest that he develops this idea, at greater length. His own estimate, that only one-fifth of the total income tax is paid by the main industry of the State, both suggests the unsuitability of this tax and the insignificance of the relief proposed. The farmer pays far more of other people's income tax than he does of his own.

When once one envisages discrimination between incomes earned in Irelend interesting avenues open up such as the use of the tax to increase the proportion of manipulative as distinct from distributive industry in production, but they must be left to others for the moment to develop.

"R. D." suggests that a tax of 5s. on the valuation of all house property produces £4,000,000 and recommends it as an alternative; our contention is that this rake's progress of extravagant administration must be stopped, and that it will not be stopped as long as the people are foolish enough to keep on giving the present spending departments the money which they now squander.

"Income Tax Payer" (10/3/'25) is afraid that funding expenditure may lead to extravagance; so am I. It is up to the tax-payer to see that it does not; all the moneys saved from the revenue by funding should be immediately deducted from the tax fund in which existing services are wallowing. The fact that borrowed money is being used to fill a temporary gap must be used to enforce the more rapid closing of that gap. Money should not be allowed to be borrowed by the State for any purpose unless the body of the people are themselves satisfied of the soundness of the scheme in which it is to be used. An unnamed committee of experts, such as that now sitting on the question of the extension of protective tariffs, should not be allowed to commit the nation to expenditure of which some independent committee of men, having knowledge of actual business in Ireland, has not approved

PROSPERITY TO IRELAND.

LORD GLENAVY AND THE GOVERNMENT.

IMPORTANCE OF LOW TAXATION.

Speaking at the Charter Day Dinner of the Royal College of Surgeons in Ireland, on Saturday night in Dublin, Lord Glenavy said that in the true interest of the country it would be a great stroke of business if the income tax in the Free State in future was at least reduced, if not below that which prevailed in the rest of what had been the United Kingdom, at any rate to an equality with it.

He paid a tribute to the members of the present Government who, taking their lives in their hands, had staked everything on the Treaty that they had made with Great Britain.

VOLUNTARY REUNION.

The toast of "The King," having been honoured,

The President (Mr. Maunsell) proposed "The Governor-General and Prosperity to Ireland." He said that the Governor-General had intended to be present, but was detained in England. The second part of the toast, he pointed out, was "prosperity to Ireland," not prosperity to a portion of Ireland. He supposed there was not a man in the room who wished anything but the best of luck to their fellow-countrymen in the North. (Applause.) They grieved at the temporary division which had been made between the Six Counties and the rest of Ireland, and they longed for the day when voluntary reunion would take place. (Hear, hear.) To help Ireland to a prosperous future they should make the best of the present. Ireland had no room for "dismal Jimmies"; they had brooded long enough over their woes. Many things had happened lately to make them take a brighter view of the future.

The position of the medical profession had been rendered secure for another year. They believed that a separate register would destroy their medical schools and would make their surgery parochial. They should never think of Southern surgery as separate from Northern surgery, and, above all, remember that Irish surgery was only a small portion of international surgery. There was no limit to the advance of the science of surgery if they were not hindered by artificial divisions between South and North, between Ireland and England, and between England and other nations of the world. (Applause.)

If "rebel Cork," said Mr. Maunsell, in a jocular conclusion, succeeded in stampeding the Minister for Finance into abolishing income tax, not a man in the North but would relinquish the advantage of the three-halfpenny stamp and skip across the border to stake out a claim in the Southern counties. The millennium would have arrived: the lion would lie down with the lamb. (Laughter.)

LORD GLENAVY.

Lord Glenavy responded to the toast, and congratulated the College upon the courage and resource with which it had faced and overcome the difficulties essential to the last few years. He congratulated them on the fact mentioned by the President that they had succeeded in maintaining their connection and association with the great profession in Great Britain, and he wished—with their sympathy, he was sure—to express how much, for that result, they were indebted to the tact, ability and courtesy with which the Minister for Industry and Commerce, Mr. McGilligan, had carried out the difficult negotiations. (Applause.) It was an encouraging thing to know that the British Parliament had been most sympathetic towards the ambitions and aspirations of the profession in the Free State, and had placed no difficulty in the way, but, on the contrary, were anxious to facilitate them in every way, so that the connection with the profession in Great Britain should not be disturbed. It was a good augury for the relations between the Free State and Great Britain; and they could also be congratulated on the exhibition the crisis in their fate had afforded on the calm and brotherly ties which united them with their brethren in Great Britain.

He rejoiced in the return of social gatherings such as that. There was, perhaps, no greater or more hopeful sign of the country's return to normal conditions than to find that in that, as in many kindred bodies, they were reviving those gatherings which did so much to soothe and soften the asperities of life, and realise in their true insignificant proportion those controversial issues that seemed to loom so large in the atmosphere of the platform and the Press. It was also interesting to observe that there was to-day a growing keenness among all their people in the industrial and commercial development of the country, and that all the different professions, upon whose skill and intelligence improvement and advancement must largely depend, were putting their houses in order and preparing themselves for a campaign of usefulness and advancement in the common interest of the country. All that was to the good.

Above all, he recognised and acknowledged that, probably to a degree beyond anything he could recollect in his time, Irishmen of all creeds and classes were united in the sincere expression of toleration and good-will among all.

THE INCOME TAX.

Referring to the campaign for abolition of income tax, Lord Glenavy said that he was not sure that the time was quite ripe for that adventurous experiment, on which the people from Cork were so keen. It was not an easy matter, once they did away with an income tax that brought in more than £4,000,000, to suggest where they were going to provide a substitute. One thing that was absolutely essential, if Ireland was to be unshackled and free in her time to develop her resources, was that her income tax should be no higher than that which prevailed in Great Britain. No Finance Minister could accomplish a more useful thing than if the present Finance Minister would bring the tax down to an equality with that of Great Britain, but to something substantially lower. (Hear, hear.) Some good Irishmen had remained in their native land in the face of intimidation of the most serious kind; but many men who had faced that kind of intimidation had had faced that kind of intimidation had skirked the bombardment of the income tax officials. He thought that in the true interest of the country it would be a great stroke of business if the income tax in future were at least reduced if not below that which prevailed in the rest of what had been the United Kingdom, at any rate to an equality with it.

For the first time in the history of their country its fate was in their own hands, for they had to make or mar. They had no longer them to blame or accuse. They could no longer the excuse of the interference of Great Britain or anybody else; they were their own masters in their own house, and they alone would be responsible for what the future would be. They owed much to that small and courageous body of men who had formed the present Government, and, taking their lives in their hands, had staked everything on the Treaty they had made with Great Britain. In the Constitution that followed the Treaty for ever in Irishmen had a guarantee so long as the Constitution was fearlessly and faithfully administered, not only in the letter but in the spirit, that they were and would be entitled to enjoy everything that belonged to the substance of liberty. They should go forward, therefore, in confidence and hope, trusting in the progress, prosperity and peace of their beloved country, and, above all, inspired with the feeling of affection and good-will for all Irishmen, whether they lived in the North or the South. (Applause.)

"A FAIR SHOW."

"The Sister Colleges in Ireland, and our Guests," was proposed by Sir Conway Dwyer, and responded to by the Provost of Trinity College, Mr. Justice FitzGibbon and Mr. R. Doyle, K.C. The Provost paid a tribute to the work of physicians and surgeons among the poor, and also related the story of the Irish physician whose name was kept alive in the song, "Robin Adair."

Mr. Justice FitzGibbon, alluding to Sir Conway Dwyer's remark that he had thrown in his lot with the Free State, said that those who had remained in the Free State knew that they were going to get a fair show. He himself was an example of that. He supposed that no man had had less claim on the Government than he had, and he was a standing proof that there was going to be a fair run for everybody. There was no use in grumbling and complaining and saying that the place was going to the dogs. He did not believe it was going to the dogs, and if it were, they would not help it by saying so.

The health of the President of the College of Surgeons was proposed by Lord Glenavy, and honoured very cordially.

Mr. R. C. B. Maunsell, President of the College, presided. The Fellows of the College present included—Sir Arthur Bell, Sir Arthur Vicars, Sir Conway Dwyer, Sir William Taylor, Sir Robert Woods, Sir William de Courcy Wheeler, Major-General Sawyer, Messrs. A. Blayney, Louis G. Byrne, F. Kennedy Cahill, H. B. Gosling, G. Jameson Johnston, R. Lane Joynt, H. C. Mooney, W. Lombard Murphy, W. McAllister, J. Pim, Sir Thomas Pringle, M. J. Russell, E. Sheridan, T. N. Smith, — Scott.

Among the guests were:—Lord Glenavy, the Provost of Trinity College, Mr. Robert Doyle, K.C.; Mr. George Fletcher, Rev. T. A. Finlay, Mr. Justice FitzGibbon, and the Presidents of the Royal College of Physicians, the Royal Academy of Medicine, the Ulster Medical Society, the Insurance Institute of Ireland, and the Engineering and Scientific Society.

DUBLIN AND THE PROVINCES.

DUBLIN.

St. Vincent's Male Orphanage.—The work done by the institution was thoroughly admirable, said the Rev. Henry Foley, S.J., referring to the St. Vincent de Paul Male Orphanage, Glasnevin, on behalf of which he preached a charity sermon at the 12 o'clock Mass in the Church of St. Francis Xavier, Upper Gardiner street, yesterday. The Orphanage was instituted to help the children of parents who had been in good circumstances, but who had fallen from their prosperity. Many of the children had lost their parents. It was a great thing that these boys' talents should be cultivated. Last year 28 boys left to begin work in various pursuits of life. The Institution was under the skilled management of the Christian Brothers, who knew exactly how to bring out the best traits of character in a boy.

Hibernian Catch Club.—The meeting of the Hibernian Catch Club, which took place last Tuesday evening, was attended by the Governor-General of the Free State. An unusually large number of members and their guests attended. The various toasts were responded to by the Governor-General, Admiral Sir Sackville Carden, K.C.M.G.; Colonel Claude Cane, General R. H. Twigg, the Dean of St. Patrick's, and Sir James Percy. The musical programme, rendered by the Vicars-Choral, consisted of madrigals and glees, by Beale, Cooke, Boughton, Kücken, and Stanford. At a recent meeting of the Club, Mr. Hamilton Harty was elected an honorary member.

Royal Irish Academy.—A general meeting of the Royal Irish Academy will be held this afternoon at 4.15 to elect a President and Council for the ensuing year. Professor J. J. Nolan, Messrs. R. K. Boylan and G. P. de Sachy will read a paper entitled "The Equilibrium of Ionisation in the Atmosphere."

Merrion Bazaar.—The Committee of the Merrion Bazaar is organising a concert, to be held on Easter Sunday afternoon, at 4 o'clock, in La Scala Cinema Theatre. The Merrion Bazaar is being organised to raise funds for the erection of a new Roman Catholic Church at Merrion.

PASSENGERS BY B. AND I. LINE, VIA LIVERPOOL.

ARRIVALS.—G. Woods, F. Maynard, E. Hoil, T. Cuddy, Mrs. Robertson Bule, T. Keeus, A. G. Garrett, T. Malone, J. A. Murphy, T. Beckett, E. Hornsby, R. Vaux, F. Boylan, Captain Sake, W. F. Stewart, B. Allen, E. J. Whitecroft, W. J. Earnshaw, L. Casey, Rev. Father O'Donnell, D. Toombe, Mrs. Kavanagh, J. A. Anderson, Dr. Kelly, W. T. Mears, Mrs. Prenty, Mrs. Murphy, Miss Murphy, Miss Stafford, Mrs. M. Stafford, Miss Stafford, R. Wright.

DEPARTURES.—Prof. H. H. Dixon, Miss Murray, J. V. Jones, J. P. Quinn, A. Simpson, F. J. Meyrick, R. Moores, R. T. Finley, Dr. Wigoder, Mr. and Mrs. Shields, Mr. and Mrs. Burlands, B. Weston, W. T. Brown, J. C. Dalton, Mr. and Mrs. Daniel, Mr. and Mrs. Mason, Mr. and Mrs. Mallagh, Mr. and Mrs. Field.

LEINSTER.

Banks Criticised.—Rathdrum, Co. Wicklow, District Council has passed a resolution, protesting against the action of the banks in refusing to advance the money required to promote industries." The Council has been unable to secure a grant from the Government or a loan from a bank to cover the cost of laying down a water supply system in the town.

44 Per Cent. Added Water: 20s Fine.—Mary Murphy was at Tullamore last Friday fined 20s. for selling milk deficient in fats to the extent of 3.1-3 per cent., and in solids, other than milk fats, 30.6 per cent. In the opinion of an analyst there was 44 per cent. of added water. The magistrate said that if the defendant had been brought up in Dublin she would have been fined £20.

The Pessimist.—"The way it was sometimes I think it would be better if we were shot," said an applicant for compensation at Tullamore last Friday. He said that when he refused to give his newspapers to armed men they put a revolver to his head.

Vaccination Optional.—When the Local Government Board's letter requesting compliance with the Vaccination Acts was read at a meeting of the Gorey District Council last Saturday, the Chairman said that he was not in favour of compulsory vaccination, but that if vaccinators were there for anyone who wished to get their children vaccinated. The other members agreed with this attitude.

Treason Bill Resolution.—Gorey District Council at Saturday's meeting marked "read" the Kildare Health Board's resolution protesting against the Treason Bill as being a infringement of the rights and liberties of the people.

MUNSTER.

Roulette Table in Limerick Hall.—Police searched the Treaty Hall, Sexton street, Limerick, last Friday night and seized a roulette table. Two hundred people were in the hall at the time, but no arrests were made. The police raided the place under the Gaming Act.

Nenagh Harriers Disbanded.—Nenagh Harriers have been sold into Wexford and the club ceases to exist.

Killed by Branch of Tree.—Timothy Hough, aged 22, Borrisokane, Co. Tipperary, was crushed to death last Saturday by a branch from a tree which he was lopping.

ULSTER.

Terror of Fever in Donegal.—The sanitary officer reported to a meeting of the Letterkenny Rural Council last Friday that a case of death from scarlet fever had occurred in the district. He telegraphed to an undertaker to perform the necessary duties, but the man refused. Eventually a coffin was obtained in the town, but no one could be found to drive a vehicle to the stricken house. The sanitary official obtained the use of the ambulance, and with the help of one man coffined the remains. It took him two hours to find two men to carry the remains to the cemetery.

Letterkenny Nurses' Salaries.—The Free State Minister of Local Government, in a letter to the Donegal Board of Health regarding the proposed increases in the wages paid to the nursing staff at Letterkenny District Hospital, points out that he has sanctioned the appointment of these nurses as a temporary arrangement, and expressly refrained from approving of the allowance to them of annual increments. He was of opinion that £60 a year, with apartments, coal, light, and rations, was adequate for their services. As it was a condition of their employment that the nurses employed in other institutions in the county might be transferred to Letterkenny District Hospitals and *vice versa*, he was not prepared to sanction a higher scale to the Letterkenny nurses than to nurses employed in other hospitals. The Minister requested the Board to accept this decision as final.

Fees Paid to Doctors in Donegal.—Writing to the Donegal Board of Health the Free State Minister of Local Government states that he must again ask the Board to take into serious consideration the question of an adequate scale of fees for professional assistance to dispensary doctors. The fee of a guinea, proposed by the Board, could scarcely be considered adequate or reasonable in the circumstances.

Cinema Films Seized at Border.—The three films seized by the Free State Customs authorities at Carrigans, County Donegal, yesterday week, when, it is alleged, an attempt was being made to smuggle them across the border for presentation at a Sunday evening entertainment in Ballybofey, have been released, a deposit of £300 having been made to secure their return.

"Punch" at Dungarvan.—Last Friday Thomas J. Hopkins, an ex-constable, was fined 2s. 6d. and 15s. costs for assaulting his brother-in-law, George Sweeney. There was a dispute about a hen run, and Hopkins alleged that Sweeney called him a "peeler."

NORTHERN IRELAND.

After Hours Drinking.—One result of the abolition of "curfew," said a District Inspector, at Irvinestown, Co. Fermanagh, Petty Sessions last Friday, was a number of prosecutions for drinking after hours. The Bench was engaged for two hours in hearing prosecutions against publicans in Ballinamallard, Ederney, and Irvinestown for allowing people to be in their premises in the early hours of the morning.

Fermanagh Assizes.—Fermanagh Assizes open this morning. The two principal cases are the Innishmore murder case and the Belleek looting case, in which Free State soldiers are charged with looting in 1922 during the time that the Republicans were in control of the town.

Lisnaskea Creamery's Loss.—The report presented to the annual meeting of the Lisnaskea Creamery shareholders last Friday night showed that there was a loss on the year's working of £508. The creamery paid a higher price for milk, and an auxiliary creamery was built near the border at Derrawill at a cost of £2,200, the benefit of which will not be felt until next year.

Clogher Post Deliveries.—Clogher Rural Council on Saturday decided to ask the Postmaster to give a middday delivery of letters from Great Britain in Clogher Valley's town.

During the week ended March 7 last the sales of Ulster Savings Certificates numbered 20,579. Since April 1, 1922, 2,614,160 certificates have been issued and £1,633,850 invested.

RAILWAY CLERKS' ASSOCIATION.

The annual meeting of the Irish Divisional Council of the Railway Clerks' Association was held in Dublin last Saturday. The report of the Secretary showed that the membership had increased by over twenty per cent. during the year 1924, and the finances had improved. The total financial reserves of the whole Association at the end of December were £263,000, and were increasing at the rate of £1,000 per week. Large sums had been paid in convalescent benefit, unemployment pay, retirement benefit, and legal activities.

Senator J. T. O'Farrell (Irish Secretary, R.C.A.), and Mrs. O'Farrell received presentations from the Irish members of the Association. Mr. J. Blair (Chairman, Belfast Branch), in making the presentations said that they were intended as a token of the admiration with which the members of the Association regarded the manner in which Senator O'Farrell discharged his trade union and public responsibilities. By his leadership the Association had passed through a very critical period with its membership increased and its finances strengthened.

A BULLET-RIDDLED MOTOR CAR.

Judge Doyle, sitting at Navan, awarded Mr. Arthur P. Matthews, Drumconrath, £133 for a Buick motor car, which was taken from him in July, 1922, by Republicans. The applicant said that the car was seized by armed men while he was driving home. He next saw it in the military barracks at Navan, and the military told him that it had been at the "Carragh tunn battle." It was riddled front and rear with bullets.

THE DEVIL'S ASSOCIATES.

"The Poisoned Wells of Life" was the subject of the third of a series of Lenten lectures at the Church of St. Francis Xavier, Dublin, delivered by the Rev. G. Byrne, S.J., yesterday.

They read that the devil went about like a roaring lion, seeking whom he might devour, but in these days they felt that it was no longer necessary for the devil to be so active. He had his cinbs of men and his bands of women doing his work. He had his theatres and his picture houses, worked by his associates and accomplices here upon earth.

QUEENSTOWN'S INCREASED RATES.

Mr. Philip Monahan, the Commissioner who is conducting the administrative duties of the Queenstown Urban Council, at a meeting on Friday, referred to the proposed increase of the town rates from 7s. 4d. to 7s. 8d., and said that the rates for the coming year would have been decreased by about 2s. 11d. but for the £3,300 arrears of loans from the Board of Works for a period extending over a year and a half.

A BURNED MANSION.

£25,000 CLAIMED.

Judge Wakely, sitting at Tullamore on Friday, reserved judgment in view of the possibility of a settlement being arranged in a claim for £25,591 by Lady Emily Bury and others for the malicious destruction of Brookfield House, Tullamore, in August, 1922.

Mr. Price, K.C., who, with Mr. Ross Houston (instructed by Messrs. Goodbody), appeared for the applicants, said that the house was occupied by the agent of the Charleville Estate, Mr. Ernest H. Browne. Regarding reinstatement, the applicants proposed to build in place of the mansion a suitable agent's residence and two suitable villa residences on the estate.

Mr. Browne, agent, stated that the two proposed villa residences would cost, it was estimated, £3,000 each, and the opinion was that £10,000 would erect a suitable residence for the estate agent.

No evidence was given of the burning, as malice was admitted.

DUBLIN DRAMA LEAGUE.

"THE CLOISTER."

The play produced by the Dublin Drama League last night at the Abbey Theatre, and to be repeated to-night, goes at a breathless pace through its continual dramatic tension and strong character portrayal. Indeed, it is so vigorous that, for the moment, one forgets to see its travesty of the monastic life, and only realises, with the dramatist, the monks as types of men, more or less incapable of rising to the life of obedience that they have chosen. Dom Balthasar (J. Stephenson), after years of self-tortured asylum in the Order, begs the Prior (F. Fay) to revise an old rule and allow him publicly to confess the sin that scourges him night and day. Before the assembled monks the wretched Balthasar tells how he murdered his father, and submits meekly to the questionings that very subtly and swiftly display the warring factions in the cloister. Father Thomas (William Denis) is the schemer of convention (played with extreme restraint), and Dom Mark (Michael Enright) was a sympathetic study of the love that triumphs over earthly feeling, demanding the atonement even from his friend. The final scene, the expulsion of Balthasar, was dramatically handled, the actors in strong and realistic contrast. It might be thought the monotony of dress would be felt. Not at all, nor the fact that there are no women characters. It is the tragedy of a soul breaking through the barriers of custom, and standing self-revealed for condemnation.

Frank Fay gives a splendid study of the Prior, and J. Stephenson, as Dom Balthasar, rises to a high level of dramatic feeling throughout. The lines are often of beauty, though at times stilted and difficult to deliver. It is here that the diction throughout was so noticeable. The Abbey Orchestra's music was a distinctive feature.

CENTRAL EMERGENCY FUND.

A meeting of the Diocesan Committee of the Central Emergency Fund (Dublin, Glendalough, and Kildare) was held last Monday. The statement of accounts from May 2, 1923, to May 2, 1924, was adopted, subject to audit. The total receipts since the fund was opened amounted to £18,973 17/11. The amount received since the last account was presented was £1,470 10/2. A grant of £60 was made for distribution among the annuitant clergy of the Church of Ireland. The Committee recommended the Joint Diocesan Council of Dublin, Glendalough, and Kildare not to ask the Church Representative Body to make a grant from the Dyer Bequest in the United Dioceses in order that the total sum therefrom may be available for other dioceses of the Church of Ireland. The Committee adjourned sine die.

It is a pity the Free Churches have no calendar of saints, and they must say to it that succeeding generations know something of the men and women who paid the purchase price of present liberties.—Mrs. Georga Cadbury.

FELL 200 FEET.

POTEEN MAKER'S FATE.

JURY ASK FOR AN EMBARGO ON SUGAR.

A shocking story of the death of a young man named Patrick Philip McGonagle, of Lemstuder, Glengad, Inishowen, was told at an inquest held by Dr. O'Callaghan, Coroner.

McGonagle, it was stated, was one of a party of men who commenced illicit distillation at ten o'clock on Friday in a secluded spot on a cliff overlooking the sea, and they worked until six o'clock on Saturday morning making poteen.

It is surmised that while attempting to hide apparatus in the cliff, McGonagle fell a distance of over two hundred feet to a projecting ledge and was killed.

With the aid of a rope his comrades dragged up the body.

Philip McGonagle told the Coroner that the deceased man went out to cut firewood.

The witness was not surprised when he did not return, because he was often out at night.

Patrick McLaughlin said that he and Patrick McGonagle were out on this night doing business.

The Coroner asked what was the business.

The witness declined to answer until he was threatened with arrest.

He then said that they were engaged in the manufacture of poteen, because they had no drink. The deceased man slipped and fell over the cliff. The witness saw him disappear suddenly.

Dr. McLaughlin said that death was due to fracture of the skull.

The jury returned a verdict accordingly, and adopted a rider to the effect that poteen making can only be stopped by an embargo on sugar used in its manufacture, and they requested the Government to prohibit the importation of sugar.

The Coroner said that he had been in all parts of the world, and nowhere were conditions worse than there, with squalid homes and people underclad and underfed.

NORTH WALL DISPUTE.

DOCKERS REFUSE TO UNLOAD A CARGO: MORE IDLE.

A further development in the Labour dispute at the North Wall, Dublin, took place on Friday last, when a number of workers refused to unload a cargo of goods at the Custom House dock, because Messrs. Fitzpatrick's carters were engaged to take it into the stores, and others, employed by the carriers for Messrs. Palgrave, Murphy and Company, objected to removing goods from the extension. The firm's employés, numbering twenty-three, ceased work on Saturday evening, but business will be carried on as usual in their absence.

An overseas ship arrived on Saturday, with goods for Messrs. Palgrave, Murphy and Company, and orders have been given to unload her cargo to-day.

THE PRESBYTERIAN CHURCH.

The Enrolment Service, recently instituted by the Executive of the Boys' Brigade, was held in Clontarf Presbyterian Church yesterday week at the Morning Service. The chaplain, the Rev. J. L. Morrow, conducted the Service. When the officers and non-commissioned officers had been commissioned and their badges of office, by the Captain, Mr. T. Lewis, presented the boys of the 32nd Company for enrolment, and these, having taken the pledge, passed the chaplain, and received their cards of membership. After the anthem the chaplain addressed the Company on the meaning and obligations of the Enrolment Service. At the Evening Service, Mr. G. W. Shannon, Captain, 1st Dublin Company, gave the address at a Church parade. The Enrolment Service brings before the boys, and also the congregation, the object of the Brigade.

The annual returns of the Scottish Churches indicate that the tide has well turned in North Britain. Whereas earlier years recorded diminution in numbers and reduction in givings, the year 1921 shows generally a forward movement. At the meeting of the Commission of the U.F. General Assembly, last week, it was announced that the minimum stipend would be increased by £7.

The course of lectures which the Rev. F. W. S. O'Neill, of the Irish Presbyterian Mission in Manchuria, delivered to remarkable audiences in Trinity College a week ago, are soon to be published in a volume. The title of the book will be "The Contact of Religions in the Far East."

The Templepatrick Presbytery last week ordained Mr. David McKinney to the pastorate of Dundrod, in succession to the Rev. D. S. Corkey. Prior to his departure from McQuiston Memorial Church, Belfast, where he was assistant to the Rev. D. D. Boyle, Mr. McKinney received a presentation.

Westbourne Church, Belfast, has called the Rev. W. B. Sloan, Newtownards. Clonaneese United Congregation has called the Rev. J. L. Corkey, Minister of Dunloy, Co. Antrim. Banbridge road, Dromore, has called the Rev. William Bates, Grange, Co. Antrim. Caledon Church, has called the Rev. Robert Wilson.

Miss M. L. Dodds, daughter of the Rev. R. W. Dodds, of the Kinghan Mission, Belfast, has been appointed by the Zenana Mission missionary nurse at Kirin, China.

Castlereagh congregation has celebrated the semi-jubilee of its minister, Dr. Little, by gifts.

THE METHODIST CHURCH.

The full report of the connexional Sunday School examinations for 1925 has been issued. The number of schools entering for the examination and the number of candidates competing are considerably in advance of any previous year. Sixteen gold and silver medals and £30 in money prizes were awarded. In addition to the awards won by pupils of Blackhall place school, already recorded, medals have been won by pupils of the following schools:—Longford, Tullamore, Skibbereen, Drimoleague, Galway, Loghrea, Cloughpoint (Ardara), Clones, Trillick, Binestone (Lurgan), Lisburn, Methodist College, Belfast, Dundalkeer, and Lisbellaw.

The first meeting of the newly-elected governors of the Methodist Female Orphan School, Harrington street, Dublin, has been held. The following officers for the year were elected:—Chairman, Mr. T. J. Rogers; Vice-Chairman, Mrs. A. C. Aykroyd; Treasurer, Mr. R. H. White; Secretary, Mr. T. St. J. Bagnall.

The Rev. R. M. Ker, of Belfast, and the Rev. E. B. Cullen, who have been visiting the Newcastle-on-Tyne district on behalf of the North of Ireland Forward Movement, reported to the Committee that they had been everywhere kindly received, and that generous promises of aid towards the £100,000 which it is hoped to secure had been given.

The Rev. William Ludlow, who for the last sixteen years of his life resided at Portstewart, has left his share in the Provincial Bank, Ltd., subject to his widow's life interest in them, to the trustees of the Methodist Church in Ireland, the income from them to be applied towards the upkeep of the Methodist Church in Portstewart and the maintenance of its services.

PRO-CATHEDRAL MISSION.

Yesterday, at the Pro-Cathedral, Marlborough street, Dublin, a three weeks' mission, conducted by the Jesuit Fathers, the Rev. E. Mackey, the Rev. D. Roche, and the Rev. R. Devane—was brought to a close. All the exercises of the mission were attended by large congregations. The concluding devotions for the women were held at 3 o'clock, at which the Rev. Richard Devane preached, and for the men at 8 o'clock, when the Rev. Ernest Mackey preached. The Archbishop of Dublin presided at the devotions, and gave Solemn Benediction of the Blessed Sacrament.

MILITARY AND CIVIL COURTS.

"NO GUARD OF HONOUR."

In the Mayo Appeals Court on Saturday, Mr. Commissioner Swayne, K.C., having sent for Commandant Haughey, Officer Commanding Headquarters, Castlebar, told him that he had addressed a certain communication to the military, and he presumed that the Commandant was aware of it.

"You are aware," he continued, "that the military authorities are part of the Executive administration in this country, and as to a certain course that ought to be adopted with reference to proper respect to the law. The Civic Guards have been absolutely perfect in the way they have discharged their duty to this Court. You, Commandant Haughey, I think, represent the military authorities here and I want to know what are your orders in regard to this Court?"

Commandant Haughey—I have received orders from the Chief of Staff to allow no guard of honour to any person in connection with civil Courts.

The Commissioner—Do I take it definitely from you that your orders from the military authorities are not to support the civic power or pay due respect to the law?

Commandant Haughey—My orders are not to supply a guard.

The Commissioner—It is not a question of a guard at all. It is a matter of proper respect to the administration of the law, and I want to know definitely once and for all why proper respect is not paid?

Commandant Haughey—I have to carry out my orders. I communicated with my authorities, and they replied to supply no guard. Those are my orders and instructions.

The Commissioner—Thank you. I am perfectly certain that you have done your duty. I only wanted to get the facts stated.

AN ALLEGED "SWEEP."

DUBLIN OFFICES RAIDED: TWO ARRESTS.

Two men, who gave their names as Kerry Burke and J. Robert Copeland, were arrested in Dublin last Saturday in connection with an alleged Irish "sweep" on the Grand National.

At 1 o'clock Superintendent Ennis and four others of the Detective Department entered an office at 51a South William street, on a search warrant, and took possession of a large quantity of printed matter, postal orders and letters, bearing on, it is said, a "sweep," for which the prizes offered amounted to £25,000.

The two men who were taken into custody gave their address as 29 Kildare street, Dublin. The detectives subsequently went to this address, and in offices there found a further quantity of printed matter, postal orders and correspondence.

Burke and Copeland were lodged in the College Police Station, and will, it is stated, be charged in due course.

CROWBOROUGH MURDER TRIAL.

EMINENT DOCTORS DISAGREE.

When the trial was resumed at the Lewes Assizes on Saturday of John Norman Thorne, who is charged with the murder of his sweetheart, Miss Elsie Cameron, the evidence showed a sharp difference of opinion between two eminent pathologists, Dr. Bronte, for the defence, and Sir Bernard Spilsbury, the Crown expert.

Evidence was first taken from two young women, who had known Miss Cameron in business in London, and both described her as a highly nervous girl. To each of them she had used the expression that she felt she was "going off her head."

Dr. John Gibson, who assisted Dr. Bronte in making the second *post-mortem* examination, expressed the opinion that a blow with an Indian club (produced) over the upper part of the cheek and temple would break the bony arch near the eye, which was quite slender. He agreed with Dr. Spilsbury that there was no broken bone anywhere. As far as he was able to tell, death was due to shock, possibly due to attempted hanging.

Dr. Bronte, speaking of his examination of the body, said that he had examined the Indian club with which it was suggested that the girl had been struck, and believed that a blow of it delivered with murderous intent must have smashed the skull like an egg-shell. That opinion was backed up by the absence of extensive laceration of the skin and tissues, and by the absence of any fracture of the bones.

Witness described the result of examination under the microscope of certain sections of the body he took, including skin from the neck under the grooves or creases.

Are the two grooves on the saw in the neck consistent with pressure? Yes.

What kind of pressure? Pressure of a blow, pressure of rope, or pressure of a fall.

How would the rope be which would produce such a condition? Round the neck between the two grooves.

Could it be produced in the process of hanging? Certainly.

In your opinion what was the cause of death? In my opinion the cause of death was shock, following an unsuccessful or interrupted effort of self-strangulation.

The witness was cross-examined by Sir Henry Curtis Bennett, and said that his theory of death was partial hanging, with ensuing shock as a result.

The case was adjourned until to-day.

GIRL LODGER'S ROMANCE.

A NEW ASPECT OF THE HOUSING PROBLEM.

How a romance had developed through the sub-letting of rooms was explained to Kingston, Surrey, magistrates last Saturday by the tenant of a house, who inquired whether he could obtain possession of an unfurnished room which he had sub-let to a young woman.

He stated he had given her notice to quit several months ago, but allowed her to remain because she said she could not obtain other accommodation. In the meantime she had become friendly with a man who was tenant of a furnished room in the house. Applicant understood the couple were to be married shortly, and that the man intended to move into the woman's room. Was it legal for her to take her husband to a room which was let to her as a single woman?

The magistrates said they could not assist the applicant, as he could not limit the woman's tenancy or prevent her husband living with her in the room. They advised him to wait events.

CANADIAN DEVELOPMENT.

RAILWAY VICE-PRESIDENT NOW IN LONDON.

In order to develop the British and European business of the Canadian National Railways and vigorously prosecute colonisation and development work, Mr. C. J. Smith has been appointed vice-president of the company.

Mr. Smith, who was formerly executive assistant to Sir Henry Thornton, President of the Canadian National Railways, arrived in London last Saturday to take up the position.

The President and the Board, he said, had deemed it particularly expedient to make the appointment.

A Canadian by birth, Mr. Smith has had a wide experience of railway and steamship matters in Canada and the United States.

COLLEGE GAELIC SOCIETY.

A meeting of the College Gaelic Society will be held in the Graduates' Memorial Buildings, Trinity College, at 5.30 o'clock this afternoon, when Dr. J. F. Larchet will read a paper on "Irish Music." All those who are interested in Irish folk-song and in the developing of musical appreciation in Ireland are invited to be present.

FOOT-AND-MOUTH SCOURGE.

The Aberdeen County Executive Mrs decided to continue "foot-and-mouth" regulations against admitting stock from England. Major Keith Wicken, King's Lynn, wrote of lax administration in England, particularly in Norfolk buildings and yards, which were over-run with rats and were incapable of proper disinfection. Nothing but greatest carelessness, he said, could have caused the last outbreak there.

THE WAY TO UNITY.

POINTED BY MINISTER FOR FINANCE.

COMPULSION USELESS.

The Cork scheme for the abolition of income tax on all incomes earned in the Irish Free State was described by Mr. Ernest Blythe, Minister for Finance, last Saturday night as "audacious." The promoters, he said, certainly were not among those who were blessed because they expected little.

Mr. Blythe's speech was delivered at the annual dinner of the Society of Incorporated Accountants and Auditors in Ireland, which was held at Jury's Hotel, Dublin. Referring to the boundary question, the Minister said that it never could be wiped out except by the mutual wish of the people of the North and South. Unity could not be achieved by force.

IRELAND'S PROSPERITY.

HOW UNITY CAN BE ACHIEVED.

The President (Mr. R. J. Kidney), in proposing "Prosperity to Ireland," said that he gave a toast in which there was no Border. (Applause.)

Mr. Blythe, replying to the toast, said that he knew that he would be expected to say something about the forthcoming Budget. Unfortunately, he was not able to say very much about it. He thought that he should not even say what he thought about the audacious proposal put forward from Cork. (Laughter.) He did not know what the result would be if he did say what he thought of it. The people of Cork were certainly not among those who were blessed because they expected little. (Laughter.)

A County Antrim man himself, he looked to the time when there would be no border in Ireland but the natural border of the sea. (Hear, hear.) Unity, however, was not going to come from any use of force; it was not going to come by compulsion. "If the border that had been brought into being was ever to be wiped out it would be wiped out only by the mutual wish of the people on each side of it. The way to the unity of Ireland and the way to the prosperity of Ireland was the one way. They in the Free State wished for no prosperity at the expense of others. They had no ill-wish for others, but they desired the prosperity of the whole country. (Hear, hear.) They had no less thought for the whole of Ireland than before the boundary was created.

NEVER DESPAIRED.

"I am one," he continued, "who was never despondent about the future of Ireland. (Applause.) Even in the days when things seemed worst I did not lose confidence in the people of the country, in their fundamental commonsense, in their sanity. I think that nobody need now fear political disturbances that will destroy our prospects of prosperity. (Applause.) We will have political differences, and it is well that we should have them. It is well that policies which have been tried should be superseded if the people have got tired of them; that men in office should be replaced and their critics have their turn of being themselves criticised. I certainly shall enjoy the change when I am able to do a little criticising myself."

"I do not expect any political changes by violence. There is no fear of a repetition of what we have gone through in recent years. I have not the slightest doubt of that. The State is becoming fully organised, and its means of defence have been perfected, and its enemies would not find it easy to make headway in the circumstances that exist now. I believe that there is no desire—except among the very few and very foolish—to attempt to do anything except by the persuasion of the people." (Applause.)

There was a lot of leeway to make up on the path to national prosperity, but they possessed an undeveloped country, not poor in potentialities, and there was no reason to suppose that Irishmen at home would not show the same capacity as they had shown in other countries.

"I believe that capacity will be shown. I believe that the people will turn from political considerations, now that there is no need for concentration on political problems, as there was in the past; that the energy of the people will be turned into the ways of industry and commercial development, and that those who gave their time and courage and ability to political questions will turn their minds to economic and social questions, and use their influence to turn the minds of the people to those questions." (Hear, hear.)

THE ONLY WAY.

"I see nothing political in the future to trouble any of us except the removal of the division on the country. I believe that the way to remove it is not to bother about the people outside the State, not to find fault with them, not to revile them, but to do our own work here, and get on with our own business. If we do that we will build up something in the Free State that will be an attraction to the people outside. I would not confine our activities to material progress alone, but would aim at intellectual and cultural development as well. There are other and better ways of serving one's country than by fighting enemies." (Hear, hear.)

Whatever one thought of the proposals that had been put forward recently with regard to taxation, one was glad to see them made. It was better to have people thinking about live issues, thinking about realities, than stirring up the dead bones of political controversy. (Applause.) People were beginning to think of doing things and of making changes, not for the sake of change, but for the sake of attaining some practical end. In other words, they were bringing the business spirit into public affairs.

"I believe that there can be few people who will not agree with me when I say that now we are really taking up the real work of governing for ourselves, that we are now on our feet." (Applause.) We have ceased to creep and are walking."

MANY PLANS.

Plans of all sorts were maturing. Some of them were plans which any particular set of people might like or dislike, but, at any rate, things at present were in a transitional stage. The great moment was about to be done in the country. The only thing to hope for was that those who disliked the plans would themselves have alternative plans, and that, as he believed, they had reached the stage when there was something to be adduced beyond mere destructive criticism. People had got beyond the stage when it was considered that public duty ended with denouncing the Government. The people now were demanding that those who denounce shall also propose. (Applause.)

He was very glad to be at that gathering, made up of people from all parts of Ireland, and with all sorts of political views, all joining together in honouring the toast of prosperity to Ireland, and recognising that, no matter how they were estranged politically, they were all of the one family, realising that if one part of the country was injured all the other parts must suffer. That was a social function, but with a significance. He had received much encouragement and help from organisations such as theirs, from their sister association, and from the Chambers of Commerce. From all of them he had

PUBLIC AMUSEMENTS.

GAIETY THEATRE
To-night at 7.45, Matinees Wed. and Sat. at 2.30.
THE FAMOUS "A" COMPANY OF
THE CO-OPTIMISTS,
IN A MUSICAL ENTERTAINMENT,
By David Burnaby and Archibald De Bear.
MUSIC BY MELVILLE GUIDEON.
Jessie Hitter, Amy Verity,
Madge Gregory, Rena Reville,
Hay Plumb, Bernard Ansell, Brewster Meadows,
Bryce Wilson, Neville Maraetti.
Next Week: THE RAT The Story of an Apache.

OLYMPIA THEATRE
(LATE EMPIRE).
TWICE NIGHTLY. 7 AND 9.
THE NON-STOP REVUE, "RED HOT."
All-Star Cast includes Kemp and Freeman, the Popular Burlesque Comedians; Cecile Barnes, Hilda Kirby, and the Monti Troupe of Dancers.
A FAST, LIVELY SHOW.
Box Office, 11-4. 'Phone 3208.

DUBLIN DRAMA LEAGUE,
ABBEY THEATRE.
TO-NIGHT (MONDAY), at 8.15 o'clock,
"THE CLOISTER."
A Play in Four Acts, by Emile Vanhaeren.
Booking at Theatre. 'Phone 3268.
Usual Abbey Prices.

ABBEY THEATRE.
TO-MORROW (Tuesday) and following Nights, at 8 o'clock. Matinée Saturday, 2.30.
First Production of
"ANTI-CHRIST,"
A Commentary in Six Scenes by Frank J. Hugh O'Donnell.
"APARTMENTS,"
By EAND O'GRADY.
Booking at Theatre. 'Phone 3268.

QUEEN'S THEATRE.
TWICE NIGHTLY ..... 6.30 AND 9
LONDON'S NEWEST REVUE,
"HABITS OF 1925."
FULL STAR CAST, including SYD BRADBURY And EDDIE LYONS.
SPECIAL CARNIVAL
(BOTH HOUSES), ST. PATRICK'S NIGHT.
Booking Office Open from 11 a.m. 'Phone 3016.

BOHEMIAN PICTURE THEATRE, PHIBSBORO' ROAD
"MADEMOISELLE MIDNIGHT,"
Featuring MAE MURRAY;
Also
Miss LIA HUMPHREYS, Soprano, Mr. R. M. POWER, Tenor,
in OPERATIC EXCERPTS.
Each Evening at 8.30 o'clock.
Comedy, Gazette, Eve, etc.
4.30 to 10.30 Continuous.

ST. PATRICK'S DAY,
FROM 2.30 to 10.30 p.m.;
Also VARIETY ACT, 6.45 and 9 p.m.

PRINCESS, RATHMINES.
SPECIAL. SPECIAL.
"ZEEBRUGGE." At 4.
At 4 "ZEEBRUGGE." 6.30 and 9.
6.30 and 9.
THE WONDERFUL NAVAL EPIC.

THE CARLTON.
ETHEL M. DELL'S STORY,
"HER OWN FREE WILL."
Also "RACING LUCK" with MONTE BANKS.

THE PICTURE HOUSE
REGINALD DENNY in
SACKVILLE THE IRON TRAIL,
From the famous novel
By Rex Beach.

THE METROPOLE.
TO-DAY, At 2.15, 5.15 and 8.15,
The most Dramatic and Artistic Success of the Year,
RAFAEL SABATINI'S
"THE SEA HAWK."
With Milton Sills, Enid Bennett and a Huge Cast.
FULL FEATURE AND COMEDY PROGRAMME.
Metropole Orchestra Specially Augmented.

THE METROPOLE RESTAURANT
TABLE D'HOTE LUNCHEON DAILY, 1-3 P.M. 2/6 (3 Courses).
A la Carte Service all day. Choice Cuisine.
Afternoon Teas. Orchestral Music.
ON ST. PATRICK'S DAY, 17th MARCH, THE RESTAURANT WILL BE OPEN AS USUAL, BUT IN ACCORDANCE WITH THE PROVISIONS OF THE LICENSING ACT (1924), THE SALE OF INTOXICATING LIQUORS IS FORBIDDEN ON THAT DAY.

PALMERSTON FOOTBALL CLUB.
CINDERELLA DANCE,
METROPOLE BALLROOM,
TO-NIGHT,
ST. PATRICK'S EVE,
ADELAIDE MELODY BAND. 7.30-11. p.m.
TICKETS 5/- EACH.

ROTUNDA PICTURES.
"ENEMIES OF WOMEN."
SHOWING AT 3, 6 AND 8.30 P.M.

BEAUTIFUL IRELAND EXHIBITION.
PICTURES by ALEX. WILLIAMS, R.H.A.
NOW OPEN, MILLS HALL.
ADMISSION ..... 1/-.

THE IRISH KENNEL CLUB CHAMPIONSHIP SHOW OF PEDRIGREE DOGS,
BALLSBRIDGE SHOW GROUNDS,
ENTRANCE BY GATE "B," MERRION ROAD,
ST. PATRICK'S DAY, 10 a.m. to 6 p.m.
ADMISSION, up to 2 p.m., 2/-; After 2 p.m., 1/-.
CHILDREN HALF-PRICE.

GRAND COMPLIMENTARY FAREWELL CONCERT
TO
MR. ISIDORE MYERS
(Prior to his departure for Vienna),
METROPOLITAN HALL,
LOWER ABBEY STREET,
WEDNESDAY, 25th MARCH, at 8 o'clock.
This Concert will be given under the auspices of THE RATHMINES AND RATHGAR MUSICAL SOCIETY.
ARTISTES:
Miss Dina Copeman, Mr. Erwin Goldwater,
Miss May Doyle, Mr. Jos. O'Neill,
Miss Mabel Hume, Mr. A. J. O'Farrell,
Miss Stella Myers, Mr. Hal Glynn,
Mr. Isidore Myers.
Vocal Quartettes by Members of The Rathmines and Rathgar Musical Society.
At the Piano—Mr. T. H WEAVING, R.I.A.M.; Mr. LENNOX BRAID.
PRICES OF ADMISSION—5/9, 3/6, 2/4.
Booking at Messrs. Pigott and Co., Grafton street.

GRAND HOTEL,
GREYSTONES.
ST. PATRICK'S EVE DANCE,
TO-NIGHT,
9 O'CLOCK—2 A.M.

SERMONS.

THE PRO-CATHEDRAL.
TO-MORROW (TUESDAY)
FEAST OF
ST. PATRICK,
Apostle and Patron of Ireland.
HIGH MASS AT 12 O'CLOCK.
HIS GRACE THE ARCHBISHOP
Will Preside.
The Metropolitan Chapter will attend.
SERMON IN IRISH
AFTER THE FIRST GOSPEL, BY
REV. MICHAEL MURPHY, B.A.
BENEDICTION OF THE BLESSED SACRAMENT AFTER MASS.
FIRST MASS AT 8 O'CLOCK.

PUBLIC AMUSEMENTS.

THEATRE ROYAL.
6.45 ..... TWICE NIGHTLY 9.0
RETURN VISIT OF THE RECORD-BREAKING REVUE,
SCANDALS OF 1925.
Full Star Cast includes:—
CHRIS. SILVESTER, DAINTY DANES,
FRED TOOZE, HARRY KYNMAN,
THE LONDON COLUMBIA BAND,
IVY USHER, TOMMY COOK, JIM QUINN,
THE SCANDAL GIRLS, AND
CLAUDE LESTER.
The Quickest and Quaintest Show in the World.

THE PAVILION,
DUN LAOGHAIRE. 3.30 to 10.15.
TO-MORROW (St. Patrick's Day), OPEN at 2.30.
JACKIE COOGAN
In His Newest and Best Production,
"LITTLE ROBINSON CRUSOE."
At 4.10, 6.30 and 8.50. Preceded by BUSTER KEATON in "DAY DREAMS" (3 Reels).
Pictorial. "INKWELL." Gazette.
THURSDAY: "THE MIRACLE MAKERS."

ON EVERY TONGUE—her name,
Every jest whispered of her.
DOOMED—SMEARED—her reputation in the mire. What matter if she was innocent. The scandal-loving world and its sensation-loving newspapers had accused.
THERE'S DRAMA—SENSATION—FLOOD—FIRE
AND
SMASHING THRILLS
IN
"HER REPUTATION,"
WITH
MAY McAVOY.
ALL THIS WEEK
AT 4 O'CLOCK, 6.30 AND 9 O'CLOCK.
LA SCALA THEATRE.

THE GRAFTON.
CARL LAEMMLE
Presents one of the Season's Most Entrancing Pictures,
"THE GAIETY GIRL,"
Starring
MARY PHILBIN.

IMPERIAL BALLROOM (CLERY'S).
DANCE, 8 to 11 p.m.,
EVERY SATURDAY.
The next Wednesday Dance will be held in Easter Week.
T. LEGGETT BYRNE. 'Phone 1813.

PUBLIC NOTICES.

SAORSTAT EIREANN.
IN THE COURT OF THE RAILWAY TRIBUNAL.
PUBLIC NOTICE.

Notice is hereby given that the Great Southern Railways Company has, in pursuance of Section 40 of the Railways Act, 1924, submitted to the Railway Tribunal
PROPOSED STANDARD TERMS AND CONDITIONS OF CARRIAGE.
(1) Of merchandise at company's risk rates.
(2) Of merchandise at owner's risk rates and merchandise which is accepted at owner's risk only.
(3) Of live stock at company's risk rates and at owner's risk rates.
(4) Of damageable goods not properly protected by packing.
Copies of the proposals can be obtained from the Secretary Great Southern Railways Company, Kingsbridge, Dublin, price 1s. post free.
Parties entitled under Section 41 of the Act to be heard upon the consideration of the proposals are "any representative body of traders" who may desire to be heard and any other party whom the Minister for Industry and Commerce considers entitled to be heard. As to the meaning of the words "any representative body of traders" attention is directed to Section 55, Sub-Sections 1 and 2, of the Railways Act, 1924, which are as follows:—
"55.—(1) Where under this Act an application to the Railway Tribunal may be made by a representative body of traders or by a body of persons representative of trade or a locality, the application may be made by any of the following authorities or bodies:—
(a) Any harbour board, or the council of any county or borough or district, or
(b) Any Chamber of Commerce or Association representative of shipping, agriculture, trades, freighters or passengers which may obtain a certificate from the Minister that it is a proper body to make such an application.
(2) Subject as in this Section provided, no company, body, or person not directly interested in the subject-matter of any application shall be entitled to make such application."
Any such body or party as above desiring to be heard must obtain from the Registrar of the Railway Tribunal, at the address given below, a form of objection, and, after filling in the terms of their or his objection, lodge the same with the Registrar on or before the 23rd day of April, 1925.
Notice will be given later of the date fixed for the consideration by the Railway Tribunal of the Terms and Conditions.
Dated this 4th day of March, 1925.
By Order of the Railway Tribunal,
JOHN O'BRIEN,
Registrar of the Railway Tribunal.
3 Upper Castle Yard, Dublin.
28/G 9963. W.H.Co.

LIVERPOOL VICTORIA
FRIENDLY SOCIETY.
Chief Office:
ST. ANDREW STREET, HOLBORN CIRCUS, LONDON, E.C. 4.
The ANNUAL GENERAL MEETING of the Members of the above Society, adjourned from Chief Office under Rule 37, will be held in the Concert Room, St. George's Hall, Liverpool, on the 31st March, 1925, at 7 o'clock p.m., for the purposes following, viz.:—
(1) The presentation of the Report and Accounts of the Society for the year ended 31st December, 1924.
(2) The confirmation of the appointment of Mr. Robert George Blacklock, as Treasurer and Member of the Committee of Management, at a salary of £2,500 per annum, in succession to Mr. William Long, retired.
(3) The confirmation of the appointment of Messrs. Stephen Henry Payne and Frederick Kirsopp as Members of the Committee of Management in the following terms:—
"Resolved—That this meeting of Members of the Society confirms the appointment of Messrs. Stephen Henry Payne and Frederick Kirsopp as Members of the Committee of Management at salaries of £500 per annum each, and that if and so soon as Messrs. Payne and Kirsopp cease to hold any other office in the Society than Members of the Committee of Management their salaries as such be £1,500 per annum each."
(4) The following Resolution with regard to Mr. J. A. Roberts:—
"Resolved—That if and so soon as Mr. Joseph Albert Roberts, of 21 The Grove, Wandsworth, cease to hold any other office in the Society than that of a Member of the Committee of Management his salary as such be £1,500 per annum."
(5) The following amendments of Rules:—
Rule 7.—After the word "body" in line 3 insert the word "," and shall be at liberty to take such counsel and advice as shall seem to them desirable for this purpose."
Rule 8.—After paragraph 3 insert the following paragraph:—
"All servants of the Society excepting the "Collecting Staff who are remunerated "chiefly by commission earnings shall be "compulsorily retired on the attainment of "age 65 as and from 1st October, 1925, "subject to the granting, in the opinion of "the Committee of Management, of an "adequate pension."
Paragraph 4.—For "They" substitute "The Committee of Management."
After paragraph 10 (re General Meetings) insert the following paragraph:—
"They may constitute a Consultative Council of employes, and may call and hold "meetings or conferences of the employes "and/or their representatives for any "purpose connected with the business or "welfare of the Society."
Rule 15.—After the word "Management" in line 6 add the words: "subject, however, to retirement at age 65, as provided in Rule 8."
(6) The Report of the result of the Quinquennial Valuation of the Society.
(7) The consideration of the allocation of Surplus by way of:—
(a) The granting of Cash Bonuses equal to one year's premiums on all assurances under the Weekly Whole of Life Tables (excepting Table 6), and two years' premiums on all assurances under the Endowment Assurance Table No. 11 and the Whole of Life Table No. 12, subject to the following conditions—
(i) that the assurances had completed 15 years' duration at 31st December, 1923; and
(ii) are still in force; and
(iii) have not participated in any previous Distribution of Surplus.
(b) The granting of Paid-Up Policies for the full sum assured on all assurances under the Weekly Whole of Life Tables (excepting assurances on Table 6), subject to the following conditions:—
(i) that the assurances had completed 20 years' duration and the member had attained age 70 last birthday, at 31st December, 1923; and
(ii) the payment of premiums being continued up to and including 31st March, 1926.
(c) Not more than £20,000 for distribution amongst the Society's employés, and £66,500 to the Society's employés' pension fund under Rule 21, and
(d) A grant of £100,000 towards the cost of the erection of the Society's new Chief Office premises.
Admission can be obtained only in accordance with the provisions contained in the Rules of the Society relating thereto.
Doors will be open at 6.30 p.m. Chair to be taken at 7 p.m. prompt by SIR AMOS C. KIRK, J.P.
By Order of the Committee of Management,
A. C. KIRK, Chairman.
W. H. PETERS, Secretary.

R. ATKINSON & CO.,
MANUFACTURERS,
IRISH POPLIN,
IRISH LACE,
IRISH
POPLIN NECKWEAR.
ATTRACTIVE MILLINERY
IN IRISH POPLIN.
SILK AND LINEN HANDKERCHIEFS.
31 COLLEGE GREEN.

GOVERNMENT NOTICES.

GOVERNMENT NOTICE.
THE PUBLIC HEALTH (IRELAND) ACTS, 1878 TO 1919.
Whereas the Pembroke Urban District Council have presented a Petition to the Minister for Local Government and Public Health praying for a Provisional Order under these Acts:
And whereas the proper advertisements have been published, notices served, and plans deposited for public inspection:
Now, therefore, the Minister for Local Government and Public Health hereby gives Notice:—
1.—That the purport of the proposed Order is to empower the Pembroke Urban District Council to put in force the powers of the Lands Clauses Acts with respect to the purchase and taking, otherwise than by agreement, of the lands and premises set forth in the said Petition, the denominations and quantities of which were stated in the said advertisements and described in the said Petition, for the purpose of carrying out a scheme for the widening and improvement of Main street, Donnybrook.
2.—That he has instructed his Engineering Inspector, Nicholas O'Dwyer, Esq., B.E., to attend a local inquiry into the said Petition, and as to the propriety of assenting to the prayer thereof, and that the said Nicholas O'Dwyer will attend at the Offices of the Urban District Council, Pembroke, Co. Dublin, on Friday, the 20th day of March, 1925, at the hour of 10.30 a.m.
3.—That all persons interested will be permitted to attend and make objections to the proposed Provisional Order, or any such objections may be forwarded to the Minister for Local Government and Public Health at his Offices, Upper Merrion street, Dublin, to be received there on or before the 19th day of March, 1925.
By Order of the Minister,
E. P. McCARRON, Runaidhe.
Department of Local Government and Public Health, Dublin,
9th March, 1925.
28/G 9242. W.H.Co.

ELECTION NOTICES.

NOTICE TO CREDITORS.
DAIL EIREANN ELECTIONS, 1925.
CONSTITUENCY—SOUTH DUBLIN.
Take Notice that all claims against Dr. Thomas Heaney, in respect of the above Election, must be sent to me at the under-mentioned address on or before the 30th day of March, 1925, in default of which the same will, under the provisions of the Prevention of Electoral Abuses (Saorstat Eireann) Act, 1925, Section 34, be barred and cannot be paid.
Dated this 14th day of March, 1925.
P. S. Ua Dubgaill, C.D.,
Election Agent for Dr. Thomas Heaney.
6 Parnell square, Dublin.

PUBLIC NOTICES.

TO-DAY (MONDAY).
GIPSY SMITH
IN
METROPOLITAN HALL.
1 p.m.—DINNER HOUR SERVICE
AT 7.30 P.M.
EX-SERVICE MEN
ARE CORDIALLY INVITED TO HEAR
GIPSY SMITH
Tell the Story of his "Three and a Half Years' Experience with the Boys in France and Flanders."
Seats specially reserved for ex-Service Men. They are asked to wear their military decorations.

COUNTY DUBLIN COUNTY COUNCIL.
NOTICE TO RATEPAYERS.
In view of the amount of Rates outstanding, the County Council hereby notify ALL RATEPAYERS IN ARREARS that the BATH COLLECTORS HAVE INSTRUCTIONS TO INSTITUTE RECOVERY OF ALL RATES AND ARREARS STILL REMAINING DUE FOR THE YEAR ENDING 31st MARCH, 1925.
By Order,
(Signed) SEAMUS UA LAOIDHLEIS,
An Runaidhe.
Secretary's Office, 11, Parnell square, Dublin.
14th March, 1925.

EVANGELICAL ALLIANCE
PRAYER FOR IRELAND.
MEETINGS ON ST. PATRICK'S DAY, In ST. ANDREW'S PARISH HALL, SUFFOLK STREET.
From 3.30 to 8 p.m.
Conducted by Rev. A. E. CARSON, B.A.; Rev. R. K. HANNA, B.A., and Rev. R. BIRD, M.A., D.S.O.
ALL ARE WELCOME.

FOR OTHER PUBLIC NOTICES SEE PAGE 9.

SERMONS.

La Feile Padraig.
ST. PATRICK'S DAY
IRISH SERVICES.
ST. PATRICK'S CATHEDRAL.
Holy Communion 9 a.m.,
ST. ANDREW'S, SUFFOLK STREET.
Morning Prayer, 11.30.
Preacher—Rev. J. B. Shea, M.A.

(FOR ADVERTISEMENT INDEX SEE PAGE 4.)

WEATHER FORECAST.

General Inference.—An anti-cyclone is moving eastwards across the British Isles. Fair, quiet weather is probable generally at first, with local fog, but the wind will become moderate to fresh from south-west over Scotland and Northern Ireland later, with less settled weather in the extreme North-West.

N.W. Ireland.—Wind south-west, moderate at first, freshening later; fair at first, occasional showers or drizzle later; visibility moderate to good; mild.

N.E. Ireland.—Wind south-west, moderate as first, freshening later; fair; some morning mist or fog; mild.

S.E. and S.W. Ireland.—Wind southerly, light to moderate; fair; visibility mainly good.

S.W. Seaboard, Mouth of Channel to South-West Ireland.—Light, variable winds; fair; visibility moderate to good; sea smooth.

Irish Sea and St. George's Channel.—Wind light, variable, becoming moderate to fresh; fair; some coastal fog early; sea slight to moderate.

N.W. Seaboard.—Wind south-west, moderate to fresh; fair to cloudy; local showers; visibility moderate to good; sea rather rough.

Dixon and Hempenstall, Barometers and Forecasters, 12 Suffolk street, Dublin.—(Advt)

BAROMETER.
Dublin—Friday, (6 p.m.) 30.30
SUN.
To-day....Rises .. 6.39 Sets 6.30
To-morrow.. .. 6.37 " 6.33
Lighting-up Time 7.30
HIGH WATER.
DUBLIN.
To-day....Morning .. 3.0 Afternoon 3.23
To-morrow.. .. 3.49 " 4.19

TO-DAY'S ENGAGEMENTS.

Gaiety Theatre—The Co-optimists, 7.45 p.m.
Theatre Royal—"Scandals of 1925," 6.45 and 9.
Abbey Theatre—"The Cloister," 8.15 p.m.
Queen's Theatre—"Habits of 1925," 6.30 and 9.
Olympia Theatre—"Red Hot," 7 and 9 p.m.
La Scala Theatre—"Her Reputation," 4, 6.30 and 9 p.m.
Grafton Cinema—"The Gaiety Girl."
Metropole Cinema—"The Sea Hawk," 2.15, 5.15 and 8.15 p.m.
Carlton Cinema—"Her Own Free Will."
Sackville Picture House—"The Iron Trail."
Rotunda Pictures—"Enemies of Women," 3, 6 and 8.30 p.m.
Princess, Rathmines—"Zeebrugge," 4, 6.30 and 9.
Bohemian Picture Theatre—"Mademoiselle Midnight," 4.30 to 10.30 p.m.
Pavilion, Dun Laoghaire—"Little Robinson Crusoe," 4.10, 6.30 and 8.50 p.m.
Pictures by Alex. Williams, R.H.A.—Mills Hall.
North Urban Council, 7.45 p.m.
Switzer and Co.—Meeting, 98 Grafton street, 12.
Rotary Club Lunch, Clery's, 1 p.m.
Royal Irish Academy—Stated Meeting, 4.15 p.m.

The Irish Times

MONDAY, MARCH 16, 1925.

NEWS SUMMARY.

IRELAND.

President Cosgrave stated yesterday that there was no intention on the part of the Government to dissolve the Oireachtas and to hold a general election in the Free State.—(Page 7.)

There are many aspirants for Parliamentary honours in Northern Ireland, and it is expected that at the coming elections there will be numerous candidates in some of the constituencies. Sir James Craig has issued a manifesto in which he appeals to the electors for continued support.—(Page 7.)

Speaking at the dinner of the Royal College of Surgeons in Dublin on Saturday night, Lord Glenavy said that it would be a great stroke of business if the income tax in the Free State was at least reduced, if not below that which prevailed in Great Britain, at any rate to an equality with it.—(Page 6.)

SPORTING.

At Hurst Park on Saturday Old Tay Bridge won the Hurst Park Trial Handicap Steeplechase.—(Page 10.)

At Catterick Bridge Seeker won the Kirkby Fleetham Hurdle Race.—(Page 10.)

FINANCIAL.

Loan conditions in Lombard street on Saturday were easier, and accommodation over the week-end was readily found at 3-3 per cent. The Discount market was weak. Among foreign Exchanges, sterling on New York was steady.—(Page 3.)

The Boundary.

Writs have been issued for the general election in Northern Ireland, and polling will take place throughout the Six Counties on April 3rd. Sir James Craig's election address makes the issue perfectly clear. The elections are being held in order that the people of Northern Ireland shall have an opportunity of expressing their views directly on the boundary problem. The policy of the Northern Government has been consistently to refuse to have anything to do with the Boundary Commission, and the Prime Minister invites the people now to demonstrate their absolute solidarity "on this supreme issue." There can be little doubt of the result of the voting. The last elections gave the Unionists forty out of a possible fifty-two seats, and there is no reason to suppose that the ratio will be altered materially now. According to our Belfast Correspondent, Labour proposes to contest a number of seats, and a new party may emerge from the ranks of the unpurchased tenants. As the elections will be fought solely on the boundary issue, however, Sir James Craig is virtually sure of an overwhelming majority, and his Government will receive a mandate for a further term of five years. Although the result is a foregone conclusion, much depends on the attitude of the Northern Nationalists. In his address Sir James Craig calls on the people to fulfil their "sacred duty" by securing a "triumphant victory over the forces of Republicanism, Socialism and *Sinn Fein*," but the party which Mr. Joseph Devlin leads falls under none of these titles. At the last general election the Northern Nationalists made a pact with *Sinn Fein* to boycott the Northern Parliament, and, although twelve opponents of partition were returned, none of them has taken his seat at Belfast. Conditions have changed completely since 1921, and we hope sincerely that the Northern Nationalists will take their full share in the government of their province. Under proportional representation—which, we regret to note, Sir James Craig reiterates his intention of abolishing—they are certain of the number of seats to which their population entitles them; and their presence in the Northern Parliament will do much not only to bring about better relations between the two sections of Northern opinion, but also, as we may hope, eventually to find a way out of the apparent *impasse* which has arisen over the boundary.

The boundary problem is still the most important issue in Irish affairs, although other matters have taken precedence of it recently on the political stage. Speaking at a dinner in Dublin, on Saturday night, Mr. Ernest Blythe, who mentioned that he was an Antrim man, made an extremely wise and statesmanlike reference to the subject. Unity, he said in effect, the boundary ever is to be abolished, it will be abolished "by the mutual wish of the people on each side of it." "I believe," he concluded, "that the way to remove it is not to bother about the people outside our State, not to find fault with them, not to revile them; but to do our own work here and to get on with our own business." If that spirit had been displayed on both sides of the border a few years ago, we venture to say that there would have been no boundary problem to-day; but the past cannot be undone. We must look to the future. There is still time to avoid the mechanical arbitrament of the Boundary Commission, which cannot yield any good results, and may be productive of incalculable harm. The people of both areas are anxious for a settlement by consent, and, if there is to be any hope of ultimate unity, no other settlement will be of the slightest use. The Boundary Commission can settle nothing, whereas much might be achieved by friendly conference. At present there is no official contact between Dublin and Belfast. Although Northern Ireland is the Free State's second best customer, there is not even a trade agent in the Northern capital, and in this respect Chile is closer than Northern Ireland to the Free State. There are a dozen matters of a non-controversial kind in which co-operation between the two Irish States would be of the greatest value. Sir James Craig foreshadows a programme which includes afforestation, fisheries and agriculture, and these three items alone would lend themselves admirably to a common policy, or, at any rate, to a policy in each State which would have some relation to the problems of the other. Anything that would tend to establish a link between North and South would be useful, and once such a link was forged we believe that it would tend to encourage the forging of other links. Certainly, the present policy of aloofness can lead nowhither; if it is not replaced by something more constructive, the award of the Boundary Commission will perpetuate that partition from which we all wish to escape.

The British Navy.

The British Naval Estimates for the coming year show a considerable increase, chiefly due to the resumption of work on the Singapore base and the cost of the aerial forces allotted to the Navy. The personnel of the Navy is increased, and a sum of over £400,000 is set aside for marriage allowance to officers—an innovation. Orders have not yet been given for the construction of the new cruisers which Britain is free to build under the Washington Treaty; but there are indications that this work will be undertaken before long. It thus appears that Mr. Baldwin's Government is determined to pursue a strong naval policy, realising, no doubt, that Britain can afford no relaxation of vigilance. Never was it more necessary for the British Navy to be supported by a far-seeing Government and equipped with every facility necessary for the maintenance of perfect efficiency. There was a day—and that no longer ago than the early years of this century—when Britain could put ship for ship almost against the navies of the world. To-day she can afford no longer to maintain that overwhelming strength upon the waters. Britain now possesses war vessels only on a "One-Power" standard, and to that proportion of naval strength she is limited by treaty. By the Washington Agreement the strength of the chief nations upon the seas is fixed in the ratio of five tons each to the United States and Great Britain to every three tons owned by Japan, while France and Italy each are allowed something under two tons, with the right to begin building new tonnage earlier than the others. Britain possesses only 22 battleships and 184 destroyers for 31 and 315 possessed by the United States. She excels, however, in cruisers and various forms of light craft for coastal patrol and river service.

While Britain's naval resources have diminished thus in proportion to the strength of other nations, her responsibilities have grown. She possesses to-day a larger Empire than ever before, with interests on every coast of the Seven Seas. Now, more than ever, she is dependent on sea-borne cargoes of food, while her commercial and industrial life is not less dependent on the freedom of the seas from war. Herein lies the importance of the naval base which is to be constructed at Singapore. Britain, with her far-flung responsibilities, must maintain such a chain of naval stations as will enable her to keep an open passage round the globe in despite of all enemies. Just as she must hold the Suez Canal or see her Empire throttled, she must have a seat of strength in every ocean, so that her ships can operate as if in home waters against any possible enemy menacing any of her Dominions. The object of the vast base to be constructed at Singapore is to give the British Navy means to hurl the whole of its might against any foe attacking British possessions in the South Pacific or the Indian Ocean. It would be obviously impossible to fight a naval war in the waters of the Antipodes if British ships had to sail from European waters and to repair thereto for refitting. If Britain's strength is to be at Australia's call, Portsmouth, as it were, must be translated to the Southern oceans. By the Washington Agreement Britain is not free to fortify Hong Kong or her island possessions in the Pacific. Singapore was chosen as the site of her Far Eastern base, with no alternative save an Australian port. Some authorities have argued that Singapore, with its unwholesome climate, its hinterland of possibly unfriendly peoples, and its surrounding archipelago in which enemy submarines might lurk, is less satisfactory a site than Sydney on the open Pacific. On the other hand, Singapore has the outstanding advantage that it links the two oceans, and thus guards two stretches of Britain's ocean interests. The Washington Agreement treats the British Navy as the possession of the entire Commonwealth; and in accordance with this idea Britain looks to the Dominions to share in the expense of the Singapore site.

Irish Rugby.

At Belfast on Saturday Ireland defeated Wales at Rugby by nineteen points to three. The Irish team, therefore, finishes its season with a record of two wins, one draw and one loss. The win at Belfast was of the most convincing kind. The Irish fifteen were superior to their opponents in every department of the game, and, especially during the first half, played with a verve and dash which were reminiscent of the good, old days of Irish Rugby. One cannot but speculate on what might have happened if Ireland had found her form before the Scottish match at Lansdowne road, and some critics of the game are of the opinion that with last Saturday's team she even might have snatched a victory from the splendid fifteen that thwarted her hopes of the championship. That chance, however, if it ever existed, is gone; and we now must look forward to next season, when, we hope, Ireland will come to the front again. There is plenty of young talent in the country, and it was encouraging on Saturday to see such a fine crowd at the new ground at Ravenhill. Rugby is becoming more and more popular in Ireland every year, and we believe that the day is not far distant when the present ban against it will be lifted, and it will be regarded no longer as a "foreign" game. It is the one form of sport in Ireland which recognises neither politics nor partition, class nor creed; and it would be given a wonderful fillip by the support of those elements of the community which hitherto have placed it outside the pale. The spirit of Rugby football is unique, and it is suited better, perhaps, than any other game to the temperament of the Irish race. Although we have a far smaller playing public than any of the three sister countries, our teams always are able to give any of them a good game, and the improvement in the standard during the last three years has been so marked that the Triple Crown ought to return to this country before many more years have passed. Mr. W. E. Crawford, that great veteran of the game, is to be congratulated heartily on the performance of his men this year, and we hope that next year again he will lead them to fresh triumphs.

Poland's Last King.

"She, like the eagle, will renew her youth," said Campbell of Poland long ago; and the prophecy is coming true. In 1795, when Kosciusko had made his splendid effort to save the fatherland, and had failed, Muscovy blotted Poland from the roll of the nations. Stanislaus Poniatowski, her last King, became a pensionary of the Russian Court. He died in St. Petersburg in 1798. Tsarist Russia then was at the height of her cruel power and pride, and little did any dream how strange a reversal of fortunes would be marked within a century and a quarter. To-day the Poles are negotiating with the Russian Government for the remains of their last King, which lie in St. Catherine's Cathedral in Petrograd. The Bolsheviks, it seems, have decided to exhume all the bodies lying within that sacred fabric, and to bury them in some common grave, their jealousy sparing not even the dust of a hated class. The Tsars were tyrants, but they were not ghouls. Under their rule Stanislaus slept in peace. Now, holy Russia has fallen into the hands of men who cannot even reverence the dead; and thus proud princes and captains of war who in their day made the name of Russia terrible are to be torn from the grave as if by body-snatchers. There is none to plead for them, none to honour their dishonoured relics; but it is otherwise with the Polish King who sleeps among them. Across the frontier his risen nation watches that unholy resurrection, and for his dust there is an interceding voice. Back to free Poland Stanislaus will go from a fallen Russia. Never were the victory of faith against might and the terrible revenge of history on the tyrannous more awfully depicted than in this home-going of the Polish King.

COURT AND PERSONAL.

Prince Henry has derived much benefit from his trip to Biarritz, and has already begun to make many engagements for the near future. He will go to Aldershot on Wednesday to unveil the handsome memorial which has been erected to the men of the borough who gave their lives in the late war, and the Bishop of Winchester will officiate at the dedication Service. On Thursday night Prince Henry will accompany the Prince of Wales to the ball given by the Household Brigade Drag Hunt, at Wentworth, Virginia Water.

* * *

Prince George, who has not made as complete a recovery as was at first expected, is still under treatment for a slight septic throat, and will later undergo an operation for the removal of enlarged tonsils, and it is possible that his intended departure for the Far East may be further postponed.

* * *

The King of Sweden will leave Stockholm shortly for the Riviera, where he always spends five or six weeks during the spring. He is expected to arrive at Nice about March 23rd, and will take part in some of the tennis tournaments.

* * *

The Duke and Duchess of Devonshire spent the week-end at Chatsworth, and will return to London to-day. The Marchioness of Downshire has left Easthampstead Park, Wokingham, for London. Lady Loughborough has returned to London from the country. The latest arrivals in London include the Duke and Duchess of Alba, the Duke of Rutland, Viscount and Viscountess Allendale, the Countess of Onslow, Earl and Countess Spencer, Count Luders, Sir Edwin Lutyens, Lady Cuyler, Sir Trevor and Lady Dawson, and Lady Barker.

* * *

Major-General Sir John S. Fowler, K.C.M.G., C.B., D.S.O., accompanied by Lady and the Misses Fowler, arrived in London last week from China, where since 1921 he has been General Officer Commanding the British Forces. He is the son of the late Mr. Robert Fowler, of Rahinston, County Meath, and has had a most distinguished military record since he was gazetted to the R.E. in 1886. During the European War he was Director of Army Signals, and was mentioned four times in despatches. In addition to his British honours he has several foreign decorations, including the American D.S.M., and the Legion of Honour.

* * *

In compliance with the unanimous request of the members of the Meynell Hunt, Captain Sir Harold Nutting has withdrawn his resignation of the Mastership, and will continue to hunt this well-known pack, which, in spite of bad weather and frosts, has had one of the best seasons on record, with ninety-six hunting days and seventy-nine foxes accounted for. A change is reported from Monmouthshire, where Captain J. A. Herbert and Colonel Fulke Walwyn, Joint Masters of the Hunt Club, have resigned, but the latter with Miss Lloyd Thomas will act as Joint Masters next season.

* * *

Mr. Andrew Ryan, C.M.G., who has just been appointed British Consul-General for the French zone in Morocco, is a Munster man, being the son of Mr. Edward Ryan, of Ronayn's Court, Douglas, County Cork. He was educated at the Christian Brothers' College and the Queen's College, Cork, and later at Emmanuel College, Cambridge, and graduated at the Royal University, Dublin, in 1895. The following year he was appointed a student interpreter in the Levant, and most of his Consular service has been passed in the Near East, chiefly in Constantinople, with the exception of four years in the Foreign Office in London. In 1921 he was appointed Chief Dragoman, and last October he was sent to take charge of the British Consulate-General at Rabat, where he will now continue to reside.

* * *

Mr. William Pearson has left town until April 15.

* * *

Mr. R. K. Mulderry, L.D.S., has returned to 67 Harcourt street.

* * *

Switzers are showing a charming collection of Children's Spring Coats in the newest materials (for children 3 to 6 years). From 29s. 6d. to 3½ gns. Also Wool Breechette Suits in many pretty colours.

* * *

Smart Costumes and Fashionable Two-piece Gowns, suitable for the Racing Season, are now being displayed in Switzer's Costume Gallery.

* * *

Our Gown, Lace, Hosiery and Glove Buyers have returned from the leading Markets with New Models and Novelties.—W. Holmes, Dublin, Ltd., 69, 70, 71 Sth. Gt. George's st.

* * *

Elizabeth Arden's leading Expert is giving consultations daily on the care of the skin at Forrest and Sons, Grafton street.

* * *

Chancellor and Son, Photographers. New Electric Studio, 7 Grafton street, Dublin.

* * *

In order to encourage our clients to place their orders at once we are making costumes for 7½ gns. Slyne and Co., Ltd., 71 Grafton st.

* * *

PASSENGERS ON ROYAL MAIL STEAMERS.
ARRIVALS.—J. J. Kelly, Mrs. Maynard Sinton, Miss K. MacNaught, Mrs. R. Osborn Smyth, Mr. B. Lynch, Miss H. Mooney, Miss E. B. Mooney, Miss M. L. Brown, Mrs. Wentworth Taylor, Mr. and Mrs. J. Andrew, Mrs. B. Jellett, Mrs. Boylan, Charles W. Simmonds, W. E. O'Donnell, H. W. Taylor.
DEPARTURES.—R. Dawson Fry, Mrs. Fry, Mrs. C. Phillips, Miss Olive F. McElroy, T. D. Thornton, V. T. Norwood, Miss Maud Cashin, Miss M. Cathcart, Miss Ashlin, F. Crosbie (jun.), J. C. Bartholomew, Mr. Dudley Geoghegan, George N. Harris Watson, A. B. Beg, Mr. J. Wood.
"Other Arrivals and Departures will be found in "Dublin and the Provinces."

* * *

McBirney and Co.'s

NO GENERAL ELECTION.

PRESIDENT'S VIEW.

WORK OF NATION BUILDING.

ELECTORATE'S DECISION.

"UNMISTAKABLE AND DECISIVE."

President Cosgrave stated yesterday that there was no intention on the part of the Government to dissolve the Oireachtas and to hold a General Election in the Free State.

Rumour was busy during the week-end with a suggestion that, in view of the successes of the Government candidates in the recent by-elections, the Government might possibly resort to this step, with a view to obtaining a verdict from all constituencies. The President's view is that such a step is altogether unnecessary, in view of the results of the poll in the seven constituencies.

In a statement to the "Irish Times" last night, Prsident Cosgrave said:—

THE recent decision of the electorate is unmistakeable, final and decisive. The issue in the election was the preservation of the State on the one hand; the destruction of the State on the other. The result of this election should inspire all people of good-will in Ireland with renewed hope and vigour.

The Oireachtas, comprising in its membership many different schools of opinion, representing almost every interest in the nation, can now bend itself confidently to the task of solving national problems. During the short period of its existence, faced with many formidable questions, and having the responsibility of legislating for new institutions, it shows by its laws the powers and influence of its varied representation.

The Oireachtas of Saorstat Eireann has earned an international reputation for its broad-mindedness and efficiency.

The work of nation-building demands service from all citizens. One section still stands apart with a ditch policy. The nation-builders are persevering notwithstanding, and the people's verdict reassures and heartens them in their great national undertaking.

LOST SEAT IN NORTH DUBLIN.

RESULT OF LACK OF TRANSPORT.

Mr. J. J. Walsh, Chairman of the Cumann na nGaedheal Party, in conversation with an *Irish Times* representative yesterday, said that he never had any doubt that the Government Party would win at least seven seats, and if it had not been for the lack of reasons to the appeal for transport they would have got more.

In North Dublin particularly both of their candidates should have been returned. This was a constituency in which at least 10,000 extra votes were available for the taking had transport been secured as anticipated. In Dublin South as well as Dublin North, only about 55 per cent. of the people polled, whilst the percentage reached 65 per cent. in the country, where polling was immeasurably more difficult. It was clear, he continued, that the full pro-Treaty strength in both the North and South city was still in the neighbourhood of three to one.

As to their opponent, Mr. Walsh said that the electors had no use for Mr. Milroy—as was seen by the fact that he received so few votes—and it was clear that the Anti-Treatyites were in a receding current, and they would recede faster as the position of the country improved.

They had now come to the point, said Mr. Walsh, when it could be truly said that stability had been secured, and that the day of Treaty *versus* anti-Treaty discussion had passed. The General Election of 1923 had cleared the *débris* and laid the foundation of the State. This miniature general election authorised the builders definitely to get ahead with the building. They should now see an expansion of industry. Relief in taxation would give a certain impetus, but there was very little use in hoping for anything like a satisfactory advance as long as the present exorbitant bank rates obtained.

While the relief from taxation was a pressing and real question, it was only secondary from the standpoint of industrial revival to the lowering of the rates by the banks.

THE KING'S RECOVERY.

LEAVING ENGLAND THIS WEEK.

The King was out in the grounds in Buckingham Palace again yesterday and was accompanied by the Queen. Although the wind was easterly the day was sunny, and by keeping to spots sheltered from the wind His Majesty had a very enjoyable walk and felt all the better for it.

The date of Their Majesties' departure for the Mediterranean was provisionally fixed for Tuesday, but very rough weather has prevailed their and their royal yacht is a couple of days behind her scheduled time. The expectation now is that the King and Queen will defer their departure until Thursday morning, leaving London shortly before 10 o'clock on that day.

Yesterday morning the King and Queen and other members of the Royal Family attended Divine Service in the private chapel.

BOUNDARY COMMISSION.

SITTINGS AT ROSTREVOR.

The following official *communiqué* was issued at Rostrevor, Co. Down, last Saturday by the Secretary of the Boundary Commission:—

"At to-day's sitting of the Irish Boundary Commission witnesses were heard—(1) on behalf of Newry No. 1 R.D.C., in opposition to the claims made for the inclusion of that district in the Irish Free State; (2) on behalf of the Portadown and Banbridge Water Works Board, in opposition to the claims made for the inclusion in the Irish Free State of the area in Co. Down in which the Board's water works and portions of its pipe-line are situate; (3) on behalf of John Kelly, Limited, in their capacity as owners of Warrenpoint Harbour, in opposition to the claims made for the inclusion of Warrenpint in the Irish Free State; and (4) on behalf of the Belfast and Co. Down Railway Company, Limited, in opposition to the claims made for the inclusion in the Irish Free State of any part of the area served by that railway."

IRELAND'S RUGBY VICTORY.

WALES OUTPLAYED IN ALL DEPARTMENTS.

NEW THREE-QUARTERS' SUCCESS.

FROM OUR SPECIAL CORRESPONDENT.

It is nearly twenty years since that memorable match was played when Dave Gallagher's all-conquering New Zealand team was beaten by a Welsh fifteen. I do not know if any of the Welshmen who played on that famous team were present in Belfast on Saturday, but if they were bitter thoughts must have crossed their minds. Truly the glory has departed from Israel.

Wales, which, to some extent, is the home of Rugby, was outplayed completely by an Irish fifteen that had no pretensions to greatness. The Welsh team was one of the weakest combinations that has been seen on a Rugby field for many years, and it is becoming more and more evident that the lure of the Northern Union is stripping Wales of many of its best players.

IRISH DASH.

The game was extremely uninteresting. The Irish team began with great dash, and Gardiner and Millin soon began to show that they are a splendid pair of opportunists and the best centre combination that Ireland has had for some time. The first try was really a brilliant piece of work, and as the game progressed these two players, with Davy, a young National University out-half, made rings round the Welsh defence, and gave their wings plenty of opportunities. The Irish forwards got the lead in nine out of every ten scrums, and with Sugden on his day, the Irish back division got many opportunities, of most of which they took full advantage.

But for the fact that Rowe Harding, the Welsh left-wing, was doing the work of three or four men and tackling like a demon, our side must have scored several more tries in the first half, and the score really ought to have been considerably bigger at the end. The Welsh forwards, to some extent, redeemed the deplorable weakness of the backs, and until one of them was compelled to leave the field through an injury they held their own in the loose with the Irishmen. At first, both packs were inclined to "mix it" rather too much, but no harm was done; and although there were several stoppages for minor accidents the game, on the whole, was very clean.

RECORD SCORE.

Ireland has never beaten Wales before by so many points as 19 to 3, and it was almost pathetic to see the way in which the Welsh three-quarters, with the tradition of Gwyn Nicholls behind them, were made to look like a schoolboy quartet by their Irish opponents, two of whom were completely new to International football.

The crowd was larger than might have been expected, and was extremely enthusiastic. Irishmen from every part of the country were present, and several Gaelic enthusiasts of the South were noticed in the grand stand. This is an excellent sign, and one may hope that it is a prelude to closer relations between all sections of sport in this country. We want a few more men like the Ryans in Rugby football.

Of the individual players on the Irish side much could be said, but it may be sufficient now to say that Crawford still was the inspiration of his side. Both the Stephensons played brilliantly; Sugden, Davy and the two centres were on the top of their form, and there was not a single slacker in the pack. With the single exception of Harding, none of the Welshmen shone. The forwards were all good workers, and Delahey did his best in a position for which he was quite unfitted. Of the others it is better to say nothing.

A word of particular praise is due to the referee, Mr. Baxter. At the beginning of the game there were a few attempts, as the Americans would say, "to pull the wool over his eyes" but after a few minutes he let it be understood that he knew his job, and thenceforward the gentleman with the "loose heads" were mighty careful. It was a disappointing game, even though we won it, and, for the sake of Rugby, it is to be hoped that next year Wales will be in a position to field a stronger team.

It seemed strange that there was not a single representative of Newport, that great Welsh club, on the side that did duty on Saturday, but the Welsh selectors know their own business best, and we doubt whether any individual changes would have made much difference to the outcome of the game.

POLAND AND THE PROTOCOL.

SECURITY FOR EVERY COUNTRY.

PARIS, Sunday.

Speaking at a dinner given in his honour this evening by the Franco-Polish Association, M. Skrzinsky, the Polish Foreign Minister, said that he was optimistic regarding the future development of the recent conversations in Geneva. Poland remained faithful to the principles of the Protocol. She desired security for every country, and recognised the necessity of arbitration.

Referring to the German proposal for a guarantee pact, M. Skrzinsky said that Poland entertained no fear and nourished no hatred. While she wished to forget all the past and begin a new life with her neighbours, she could not neglect the lessons of history. Poland desired to see Germany enter the League of Nations.

M. Skrzinsky expressed the hope that the future stability of Europe would be guaranteed by all the nations concerned, and that each nation would honour its signature in the spirit and in the letter.

RUSSIA'S POTENTIALITIES.

WHAT COULD BE DONE WITH BRITAIN'S HELP.

Mr. Ben Tillett, speaking at Bristol yesterday on Russia, said that transport and manufacture were the direct need of the moment. Britain could supply every factor and means of transport, as well as every potentiality and practical machinery of industry, including ships, engines, railway materials, road and river vehicles, and vessels, tractors, internal combustion engines, motor buses, lorries and motors.

Ships by the hundred were wanted, and could be put into practical utility at once, or in a short period. England and Scotland and Wales could at once supply essentials and materials to the trade and the people of Russia on international credit, already vouchsafed to erstwhile enemy countries and belligerents. Russia was never the enemy of Britain, and sacrificed in lives alone three times the numbers of lives that we lost in the war. In fact, the loss of life totalled more than the losses of Britain, Italy and France combined.

We could not expect a revival in trade until Russia was recognised, and her position settled in the comity of nations, not merely of Europe, but of the world itself.

THE "NEWCASTLE CHRONICLE."

Arrangements have now been completed for the transfer of shares in *Newcastle Chronicle*, Limited, from the present owners to a new company which was incorporated in London on Friday. Sir Arthur M. Sutherland, Bart., to mark his appreciation of the services rendered during his five years control as principal proprietor of the *Chronicle* publications, and Chairman of *Newcastle Chronicle*, Limited, is distributing a sum of £25,000 among the officials, staff, and workmen, with his thanks for past services, and expressing the hope that the *Newcastle Chronicle* publications will continue to render those great public services which have distinguished them in the past.

£300,000 IN GRANTS.

PROVISIONS OF NEW HOUSING BILL.

A sum of £300,000 will be made available for the encouragement of building in the Free State under the new bill which President Cosgrave introduced in Dail Eireann last Thursday.

The text of the measure was published last Saturday. It differs in some important respects from the Housing Act that was published last year. The restriction as to the selling price of a house, for instance, has been removed, and the section dealing with building material has been dropped. The grants may be made to individuals, public utility societies and local authorities on the following scale:—

Maximum Grand by Minister in respect of house.	Self-contained 2-roomed flats.	House of 3 rooms	House of 4 rooms.	House of not less than 5 rooms.
	£	£	£	£
Erected by any person ...	—	45	60	75
Erected by any local authority or public utility society ...	—	60	80	100
Reconstructed by any person...	20	30	40	50
Reconstructed by any local authority or public utility society ...	26¼	40	53⅓	66⅔

The grants, of course, will not be made in respect of houses for which a grant was made under last year's Act, or in respect of buildings in respect of which payments have been made under the Damage to Property Act. Instalments of a grant may be paid on the completion of specified portions of a house, and every grant made to a local authority shall be paid by instalments.

Local authorities (including County Councils) may make further grants up to the amounts given by the Government to individuals and public utility societies. They may make a loan, not exceeding twice the amount of the grant, and they may grant, sell or lease land at prices below those that could be obtained in the open market.

Moreover, it will be within the power of local authorities to make valuable concessions regarding the rates built under the bill. In the first year nineteen-twentieths of the rates may be remitted, in the second year eighteen-twentieths, and so on until in the twentieth year the full rates are payable.

Where erection or reconstruction is not completed within 18 months from the passing of the Act, and the time has been extended, the grant may be reduced by one-tenth for every month from the expiration of th 18 months to the date of actual completion.

COUNTESS OF OXFORD IN MOTOR ACCIDENT.

THROWN OVER FENCE INTO FIELD.

The Countess of Oxford and Asquith, accompanied by Sir Maurice and Lady Violet Bonham-Carter and Mr. Felk, was driving her car from The Wharf, Sutton Courtenay, Berkshire, in the direction of Wantage yesterday morning, when, near Milton, the car skidded and ran backwards into a fence, smashing the fence and throwing the occupants of the back seat into the field six feet below.

Lady Violet Bonham-Carter sustained slight concussion, and was conveyed back to Sutton Courtenay, where she is progressing favourably.

Apart from shock, the Countess of Oxford, Sir Maurice Bonham-Carter, and Mr. Felk were uninjured, but the car was badly damaged.

COLLIERY EXPERIMENT.

MEN'S GUARANTEE TO OWNERS.

A novel experiment is being put into operation in connection with the Vauxhall Colliery, near Ruabon, in the North Wales coalfield. Notices had been given to terminate contracts, but under a scheme which has been drawn up for carrying on the mine it is provided that for the next three months the men guarantee that any loss sustained in the working of the colliery will be covered by a public subscription guarantee fund organised by the men, and covering any possible loss made during the period of the experiment.

Mr. Smithurst, the manager, in an interview on Saturday, said that he wished to deny that the mine had been handed over to the joint control of himself and the men. It would be worked by him as manager exactly the same as before. All that the men had done was to guarantee the owners against possible loss, and so retaining their employment. The men had undoubtedly made considerable concessions, and he wished strongly to point out that in no case was the Seven Hours Coal Mines Regulation Act contravened.

STEEL HOUSES DISPUTE.

COURT OF INQUIRY APPOINTED.

The British Minister of Labour has appointed a Court of Inquiry, under Part II. of the Industrial Courts Act, 1919, to inquire into and report upon the causes and circumstances of threatened disputes in connection with the erection of steel houses. He holds that disputes affecting house-building would be prejudicial to national interests.

The following have been appointed to constitute the Court:—The Right Hon. Lord Bradbury of Winsford, G.C.B.; Mr. C. T. Cramp, Mr. D. Milne Watson and Mr. G. H. Ince, Ministry of Labour (Secretary).

Arrangements have been made for the inquiry to be opened at the Institution of Civil Engineers, Great George street, Westminster, on Wednesday next.

ENGINES IN COLLISION.

Two railway engines were in collision last night a few miles east of Selby, on the new Goole and Selby line of the London and North-Eastern Railway Company. The engines had been engaged in testing operations at Newland Bridge, which spans the River Aire, 8 miles from Selby, when the tender of one of the engines was knocked off the line, which was damaged. The two drivers and one fireman were badly injured. John William Dobson, driver, of Milligate, is not expected to recover.

AUSTRALIA FILLING UP!

The population of Australia increased last year by 124,000, making a total population of 5,875,000, says a Reuter message.

[The area of Australia is 2,974,581 square miles, and in 1911 the population was 4,455,005.]

DEATH OF SIR STEPHEN COLLINS

The Times states that Sir Stephen Collins died on Thursday at Elm House, Tring, at the age of 77. Son of William Collins, of Swanage, he took an active part in temperance and municipal work in London, and from 1906 to 1918 he was Liberal M.P. for the Kennington Division.

MR. JAMES BROWN'S SUCCESSOR

The King has approved the appointment of the Earl of Elgin to be Lord High Commissioner of the Church of Scotland in succession to Mr. James Brown, M.P.

FISHERIES BILL.

DOUBLE DUTY ON RODS.

COST OF PROTECTION.

COUNTY COUNCILS TO CONTRIBUTE.

FROM OUR POLITICAL CORRESPONDENT.

The long-promised Fisheries Bill has received the approval of the Minister of Finance and will be introduced in the Dail on Tuesday, 24th March. It will be the most important measure that has yet come from Mr. Lynch's department. Nearly ten months have elapsed since the Minister announced that he intended to introduce a bill, but the final draft was not agreed to by the departments concerned until a few weeks ago.

Originally it was the intention of the Ministry that the measure should be a comprehensive one, embodying all existing Fishery Acts, of which there are about twenty-nine. The consolidation of this mass of legislation would have done much to simplify administration, but for some reason which the Minister has yet to explain it has not been found practicable to group the various Acts in that way.

DOUBLED.

One of the first provisions of the new bill doubles the duty on rods. At present licences are valid for any part of the Free State. The Minister proposes to make a change in this practise. Thus the angler who obtains his licence in Dublin will not be allowed to fish in Limerick or Galway before he has had it endorsed, for which a fee will be charged.

This provision probably will be criticised sharply, especially in view of the fact that the Minister proposes merely to "increase" the duty on nets and fixed engines. The Minister's defence, no doubt, will be that provision represents the views of not only his Department, but of the Advisory Committee (representative of the fishing interests) which he called in to assist him.

Another important provision of the bill is that in the future the rates on fisheries valued for rating will be paid to the County Council or other local authority, and that body will hand the amount over to the Board of Conservators for protection and incidental purposes.

At first this proposal did not meet with the approval of the Minister of Local Government, but his agreement was subsequently secured. The intention is, I understand, that the provision will be operative for a period of ten years.

ANOTHER PROBLEM.

A question has been raised as to the extent to which Free State licences may be expected to run in Northern Ireland in the future. It has been suggested that the present interchange will come to an end, and that separate authorities may be established. The Minister has decided to leave the matter alone for the present, and has not drafted any provisions dealing with it.

The bill is bound to be the subject of a lengthy debate in both Chambers. The whole field of fisheries administration will be reviewed, and it is yet too early to say whether there is a probability that any of the Minister's proposals will be rejected.

MEDITERRANEAN STORMS

SUBMARINE DAMAGED.

IRISH TIMES FOREIGN SERVICE.
FROM OUR OWN CORRESPONDENT.

GIBRALTAR, Monday.

Gales in the Mediterranean have caused much damage. Submarine K 14, of the Atlantic Fleet, sustained damage to its machinery from the heavy seas and took shelter in the harbour here. The steamer Mercutio has stranded on Pearl Rock and is being swept by heavy seas. Many vessels have sought shelter.

In the Catalan Bay village, on the east side of Gibraltar, all the residences and cottages are flooded, as a result of one of the heaviest gales experienced in recent years. Three hundred and fifty residents are panic-stricken and without shelter. The Spanish town of La Linea is also reported to have been flooded. The residents, the majority of whom are fishermen and poor, have lost all their fishing gear and boats.

WITHOUT A COUNTRY.

MAN UNABLE TO RETURN TO HIS HOME.

VANCOUVER, B.C., Saturday.

Mr. Patrick Dilion, aged 70, who, half a century ago, was the first man to run a hundred yards in ten seconds on the flat, finds himself stranded here, a man without a country.

Mr. Dillon was born in New Brunswick, but when eight years old he went to New England. Some years ago, when he applied to take out land in California, his application was refused on the ground that he was a Canadian. He came here a few days ago on a visit, but when returning to his present home in Washington State the American authorities debarred his entry, declaring that he must produce a certificate of nationality.

Mr. Dillon says that no British certificates registered seventy years ago are available in New Brunswick, and he is thus unable to produce any record of his nationality.—(Reuter.)

ANNIVERSARY OF MURDER OF THE TSAR.

CELEBRATIONS BY RUSSIANS IN PERSIA.

IRISH TIMES FOREIGN SERVICE.
FROM OUR OWN CORRESPONDENT.

TEHERAN, Sunday.

The Russians in Teheran have celebrated the anniversary of the murder of the Czar and the Royal Family. All the Russian Government offices here were closed, a general holiday being proclaimed. A gala and *soiree* were held in the Russian Club in the evening, and all the members of the Russian Legation were present. Long speeches were made on the historic national value of the event being celebrated. No Persians were invited, probably on account of fears of a bad impression being caused at the celebrations.

ARABS' STRIKE THREAT.

The Earl of Balfour left Victoria Station, London, yesterday morning for Jerusalem, where he will open the new Jewish University on April 1st. He declined to make any statement on the reported Arab threat to "strike" when he arrived in Palestine. "It is so early in the morning," he added, smiling.

GERMAN "TRACER" BULLETS SEIZED.

BRUSSELS, Sunday.

A telegram from Aix-la-Chapelle states that the Inter-Allied Commission of Control on the Rhine has discovered and confiscated several million "tracer" bullets consigned from non-occupied Germany to a doctor at Neuss, on the Rhine.—(Reuter.)

AUSTRALIA AND SOCIALISM.

PERTH, W.A., Sunday.

Addressing a meeting of the new United Party, composed of all political elements opposed to Socialism, Mr. Bruce, the Commonwealth Prime Minister, said that the new party was necessary to combat a small but clamorous section which was leading some people to abandon their loyalty to the Throne, the Empire, and the Commonwealth Constitution. If the policy of this section were adopted the "White Australia" policy would not last for twenty-four hours.—(Reuter.)

UPROAR IN U.S. SENATE.

MEMBER ACCUSED OF BEING A SPY.

DEBATE ON INCOME TAX INQUIRY.

IRISH TIMES FOREIGN SERVICE.
FROM OUR OWN CORRESPONDENT.

WASHINGTON, Sunday.

One of the most bitter and tumultous scenes in the history of the United States Senate was witnessed during yesterday's session.

The flare-up occurred during Senator Couzens's attack on the Executive of the United States Treasury and his continued accusations against Mr. Mellon, Secretary of the Treasury, in showing favouritism to big corporations in regard to the collection of income tax.

During a somewhat heated discussion Senator Couzens asserted that Senator Ernst, a member of the Treasury Investigating Committee, was, in effect, a Treasury spy in the work of the Committee, and virtually accused him of taking papers and documents from the Committee file.

This accusation brought forth a tremendous uproar. Senator Ernst leapt from his seat and yelled across the floor of the House to Senator Couzens, "You are a wilful and malicious liar."

This threw the whole Senate into an uproar, which lasted for more than an hour. Senators jumped up from their seats wildly gesticulating, papers and documents being hurled through the air, and free fights looked imminent on several occasions.

The President was unable to cope with the excitement for quite a considerable time. When eventually the uproar died down somewhat Senator Ernst was severely reprimanded, and was forced to withdraw the language of which he had made use. He endeavoured to make some explanations, but the President refused to permit him to continue speaking, although he promised to proceed with "Parliamentary language."

A number of Senators supported Senator Couzens in the accusations against the Treasury administration, a proceeding which did not tend to improve matters.

The feeling in the Senate continued to be very bitter during the remainder of the session. The income tax accusations, and the statement that President Coolidge intends to give Mr. Charles B. Warren, whom the Senate refuses to confirm as Attorney-General, a recess appointment if the Senate again rejects President Coolidge's nomination, is taken as an affront to Senatorial dignity.

To-morrow's debate on the vote in the Senate on Mr. Warren's appointment, which has been deferred at President Coolidge's request, is expected to be very stormy. President Coolidge has let it be known that he hopes that "the unbroken practice of three generations permitting the President to choose his own Cabinet members will not be changed."

The President, it is pointed out, is willing to stand sponsor for Mr. Warren before the country.

COALS TO NEWCASTLE.

JAZZ WIRELESSED FROM 2 L.O. TO U.S.

NEW YORK, Sunday.

American jazz music, played by the orchestras of the Savoy Hotel, London, last night, was heard quite plainly here for nearly two hours. Well-known airs were easily recognised, and the words of the announcer from 2LO came distinctly through the atmosphere, as though they were telephoned from some place near New York.

The music was broadcast in the United States from Washington, New York, and Schenectady. It was heard as far as Milwaukee.—(*The Times* Correspondent.)

THE BREAK IN WHEAT.

SPECULATORS RUINED.

CHICAGO, Saturday.

It was another "Black Friday" in Chicago, when grain prices on the Board of Trade crumbled in one of the biggest breaks of any post-war single day.

May wheat suffered the heaviest, closing at 67 dollars to 66½ dollars, compared with Thursday's close at 81½ dollars.

Stocks were disturbed, but the recessions were comparatively small and of little importance so far as the market's technical strength was concerned. July wheat dropped 7¾, September 6¾, May corn 6¾, July 7, September 6¾, May oats 5, July 4¾, September 4.

Many small speculators are ruined, and some big professionals have suffered heavily.

Unloading started following reports of a European wheat shortage exaggerated precipitately by reported rain in the winter wheat belt.

Experts agree that no change in the world wheat situation has been created, saying that the shortage is as acute now as it was estimated, wherefore it is quite evident that, while a higher price of wheat may be justified, speculation played the biggest part in the recent advance when wheat passed 2 dollars.

22 BULL'S EYES.

AUSTRALIAN VETERAN'S FEAT ON RIFLE RANGE.

MELBOURNE, Sunday.

In the annual rifle matches held at Williamstown, one competitor, aged over 60, scored 22 consecutive bulls'-eyes at 500 yards.—(Reuter.)

THE HASTINGS' SHIELD.

QUEBEC, Saturday.

The Quebec City Council authorises the Mayor, Mr. Samson, formally to request the Hastings Municipal Council to return the shield taken to England when General Wolfe captured Quebec in 1759.—(Reuter.)

[Hastings has already agreed to return the shield.]

ENGLISH TAUGHT BY WIRELESS.

English is being taught by broadcasting by an English lecturer of the Vienna University. Within four months he hopes to get his hearers so far as to enable them to converse in easy sentences.

MINE ON DUTCH BEACH.

IRISH TIMES FOREIGN SERVICE.
FROM OUR OWN CORRESPONDENT.

THE HAGUE, Sunday.

Yesterday a British mine was washed up on the beach at Scheveningen, just in front of the biggest hotel. It has been decided that the mine shall be destroyed by the Dutch Navy's guns on Monday.

The King will hold a Privy Council to-morrow.

LATE NEWS.

AMERICA AND THE PROTOCOL.

MR. COOLIDGE'S NEXT MOVE.

The Times Washington Correspondent telegraphed yesterday:—The British rejection of the Geneva Protocol is regarded here as fully justified. The American view is that, with big States still outside the League, Great Britain hesitated to accept a scheme of compulsory arbitration and obligatory sanctions universal in scope which might tie her hands in one quarter while a potential enemy pursued warlike preparations elsewhere. The British rejection of the Protocol opens the way for Mr. Coolidge to summon a Disarmament Conference with limited objectives.

The United States Government, it is pointed out, realises that land disarmament cannot be forced, but it feels that it should be possible to round off the work of the Washington Conference by securing a limitation of the reviving naval competition in cruisers and auxiliary craft. Furthermore, Mr. Coolidge would gladly see the development of air power competition made impossible. Success in limited spheres will, by giving confidence, encourage an approach later to land disarmament, which, it is recognised, France would be unable to discuss before her security was guaranteed. Great Britain rejects the Protocol in which France trusted, but it is considered that the League, by inviting Germany to become a member, perhaps takes a practical step quite as valuable for European peace.

LOMBARDY STRIKE.

100,000 MEN IDLE.

The big strike in the iron and steel industry, having extended to the whole of Lombardy, affects now more than 100,000 men, telegraphed *The Times* Milan Correspondent last night. The efforts made yesterday in Rome to induce the industrialist and Fascist leaders to come to agreement have failed. The Fascists, who are leading the strike, had sent an *ultimatum* to the employers stating that if their terms were not accepted by noon to-day, they would extend the strike to the whole of Italy. This threat has not been carried out, and a new meeting is now being held in Milan between representatives of the two parties.

Signor Farinacci, General Secretary of the Fascist Party, came from Rome in order to preside over this meeting. It is impossible to foresee the course the dispute may take, since at to-day's meeting only the Fascist syndicates are represented, and not the members of the whole Italian Federation of Metal Workers, who have joined the strike, and who are far more numerous than the Fascist syndicates. The two sections are mutually hostile. The Fascists accuse the old Italian Confederation of Metal Workers of having joined the strike for political reasons, while these accuse the Fascists of having brought about the strike in order to enforce their political hold over the men.

KIDNAPPED ON A TRAIN.

The *Daily Herald* says:—Mr. Harry Pollitt, the Secretary of the National Minority movement, was kidnapped while travelling from London to Liverpool on Saturday, and was unable to attend the conference and demonstration of his organisation at Liverpool yesterday.

Relating his story to the *Daily Herald* Mr. Pollitt said that when the train reached Edge Hill four men entered the compartment and flung him on to the platform. He was surrounded by eight men, taken outside the station, and put into a waiting motor car.

After being driven about until a quarter to two in the morning, Mr. Pollitt was taken to a hotel, where five men in relays kept guard at his bedside. At two o'clock on Sunday morning he was put in a car again and driven away. At Shrewsbury he was put on the train for London, a ticket for the journey being handed to him. "The reply of the minority movement to this outrage," added Mr. Pollitt, "will be to hold a mass demonstration next Sunday at Liverpool."

TIRED ROTARY CHIEF.

MR. SLOAN OFF FOR A REST IN THE ORANGE GROVES.

Having just finished his presidency of the London Rotary Club, and being, as he expressed it, "tired out," Mr. L. G. Sloan has proceeded to America, and intends to be "off down to Florida among the orange groves."

Mr. Sloan was one of the thousand passengers who left Waterloo for Southampton last Saturday to join the Berengaria. For some years past he has crossed the Atlantic once and sometimes twice a year.

As to the Rotary movement, Mr. Sloan declared he had great hopes for the future of it. A branch had recently been established at Zurich, so that French, Spanish and Italian Rotarians would be able to meet on neutral ground.

Although he was going to America for a rest, he would, no doubt, have to address a number of meetings. "There is something about our education here and our traditions which appeals to the Americans," he added.

OLD COUPLE'S SUDDEN DEATH.

Inhabitants of Chesterton, a suburb of Cambridge, were shocked to learn on Saturday morning of the sudden death of two old and respected inhabitants, Mr. William Stevens Clarke and his wife, Susan, both septuagenarians, who lived in Searle street.

Following their non-appearance for some days, the police broke into the house and found the bodies. The circumstances point to death by gas poisoning.

BROADCASTING CONFERENCE.

The British Broadcasting Company is to convene an international conference of five or six of the leading European concerns. The conference will deal primarily with the question of mutual interference as between British and European broadcasting stations, and will explore methods of preventing such interference in future. The conference will be held in London on March 18th.

NEW BEAM WIRELESS STATIONS.

MELBOURNE, Saturday.

The *Herald* states that four beam wireless stations—two receiving and two transmitting—for direct traffic with Great Britain and Canada will be erected forthwith at a cost of £120,000.—(Reuter.)

MRS. JOSEPH PULITZER'S DEATH.

NEW YORK, Saturday.

Mrs. Joseph Pulitzer, junior, wife of the second son of the founder of the *New York World*, has died from injuries received in a motor acciden a few days ago. Her injuries were at first regarded as insignificant. Blood transfusion late last night was ineffective.

The Pulitzers are among the leading American families. Mrs. Pulitzer, senior, held a party on Long Island for the Prince of Wales on his visit to America. Mr. Joseph Pulitzer is editor of the *St. Louis Post and Dispatch*.

BRITISH STEAMER ASHORE.

Lloyd's Seaforth Wireless Station reports that the following message has been received from the steamer Abadesa:—"Abadesa ashore Rock Lighthouse." The Abadesa, 6,572 tons, is a Furness-Houlder Line steamer and was bound from La Plata to Liverpool. It called at Teneriffe on March 8th.

Steps are being taken to form a new Wharf Labourers' Union in Melbourne owing to the alleged unfair methods of the present union, including favouritism and the admitting of friends and relatives without a ballot.

Why should we pay any head whatever to the needs of any other country but our own?—Major Colfox, M.P.

It is one thing to get the gold standard and another thing to keep it, but for that purpose I have the greatest confidence in the co-operative sagacity of the banking world and the Treasury.—The Earl of Oxford.

THE NORTHERN ELECTIONS.

SIR JAMES CRAIG'S APPEAL.

"SAVE DERRY AND THE BORDER."

MANY ASPIRANTS FOR PARLIAMENT.

FROM OUR BELFAST CORRESPONDENT.

"Rally round, true and tried champions of the old cause; save Derry, Tyrone and Fermanagh, Newry and the border, and enable me to stand firm with a united loyal Ulster behind me to combat all forces of dismemberment, disruption and disorder," are the concluding words of Sir James Craig, Prime Minister of Northern Ireland, in a manifesto which he has issued to the electors in the Six Counties for support in the coming elections.

Some of the candidates have already been selected by the divisional Unionist organisations, and a large number of aspirants for Parliamentary honours, who do not appear to be selected by any organisation in particular, are declaring their intention to come forward in almost every division. How many of them will lodge their deposits on nomination day, in the hope that it will not be forfeited, it is difficult to say; but it is not unlikely that a good many who are now proclaiming "undaunted determination" will find "discretion the better part of valour" and save their money. In North Belfast, it is runiomred, there will be no less than three Independent Unionists, in addition to the official Unionists and a probable Labour nominee.

WRITS ISSUED.

The writs authorising the election of the fifty-two members of Parliament were issued on Saturday by Mr. A. Newton Anderson, Clerk of the Crown and Hanaper, Belfast, and were despatched to the Returning Officers for Belfast and the Six Counties. The Returning Officer in each area is the Under Sheriff, upon whom the duty of carrying out the election now devolves—no small task under the complicated Proportional Representation system. The Governor's proclamation dissolving Parliament and calling a new Parliament for 14th April was also issued on Saturday.

The Londonderry City Unionist Association was the first organisation to select a candidate, and it has decided to nominate the retiring member, Sir Robert Anderson, D.L., who was a useful member in the last Parliament. He took a prominent part in the Liquor Bill discussions on the temperance side, and is keenly interested in all subjects affecting the commercial community. He was a frequent critic of the Government upon matters of expenditure, but on all other questions gave general support to the Government. The North and South Derry Unionist Associations are to meet at an early date, and will, no doubt, again select Mr. J. M. Mark and Mrs. Chichester both of whom rendered good service in the last Parliament. Mr. Mark was a vigilant watchdog of the farmers' interests, and Mrs. Chichester was a keen debater in matters affecting local government, of which she has had considerable experience, and also in legislation in which the interests of women required safeguarding.

TYRONE AND FERMANAGH.

The Tyrone and Fermanagh Unionist Associations have selected the three retiring members—the Right Hon. E. M. Archdale and Messrs. James Cooper and W. T. Miller, with Mr. Rowley Elliott, J.P., to take the place of the late Mr. William Coote, M.P. As Minister of Agriculture and Commerce, Mr. Archdale has been a success. Several of the measures placed on the Statute Book by the Minister of Agriculture are calculated to create a revolution in Northern Agriculture, the full beneficial effects of which are beginning to be realised. The compulsory registration of all bulls and the Marketing of Eggs Act, to ensure the export of fresh, well-packed eggs even if taken alone, would constitute a notable achievement, but in many other ways Mr. Archdale has done much for the agricultural industry. Some of his Department's orders have met with occasional opposition, but this has been largely due to misunderstanding, and the general effect of his administration is appreciated by the agricultural industry. Mr. Archdale is now the Grand Master of the Orangemen in Ireland. Mr. Cooper's great concern in the last Parliament was questions relating to the Border, and he also took a prominent part in debates upon matters affecting the farming community and local government administration; while Mr. Miller's activities followed along similar lines, but with an eye more to the interests of Tyrone than of Fermanagh. He introduced several amendments to the Education Act, which, if adopted at the time, would have probably prevented much of the controversy which subsequently arose. Mr. Miller was one of the members at the recent conference with Sir James Craig and representatives of the Protestant Churches and the Orangemen of Belfast, when a settlement of the Education controversy was reached. Mr. Rowley Elliott, J.P., recently took a prominent part in the movement which secured the introduction of the amending Education Bill, and spoke at the Six County conference in Belfast of the Protestant Churches and Orangemen, which demanded an amendment of the Act. He is a leading County Tyrone Unionist, and should prove a worthy successor to the late Mr. Coote, who was a keen, if benevolent, critic of the Government upon many questions.

The decision of the Unbought Tenants' Association to nominate candidates is one of the first surprises of the election. The farmers generally who are associated with the Ulster Farmers' Union recently accepted the terms of the Land Purchase Bill now passing through the Imperial Parliament, but a section of the farmers connected with the Unbought Tenants' Association have been of the opinion that better terms should have been conceded, and they have frequently pointed to the terms given the unbought tenants in the Free State. This section blames the Northern Government for not taking vigorous steps to secure better terms. The reply of the Government has been that they could not afford to subsidise better terms for unbought tenants when tenants who purchased under previous Acts, and did not secure so good terms, would have to pay for them. It is apparently the idea of the unbought tenants to develop into an opposition political party, for they are making an appeal also to town tenants and agricultural labourers. Mr. James Woods, a well-known Belfast solicitor, who is closely identified with the town tenants' movement, is suggested as the Association's candidate for County Down. He was a former Liberal member for East Down in the Imperial Parliament when the land question was acute. Other candidates suggested are Mr. George Henderron for

TO-DAY'S INDEX

	Page.
LEADING ARTICLES:	
The Boundary	6
The British Navy	6
Irish Rugby	6
Poland's Last King	6
GENERAL:	
America and the Protocol	7
Broadcasting Programme	4
Dublin, Belfast and the Provinces	3
Disarmament	3
Dublin University	8
Fell 250 feet	5
Fisheries Bill	7
German Politics	6
Ireland's Rugby Victory	7
Military and Civil Courts	5
No General Election	7
Prosperity in Ireland	5
Stage and Screen	4
The Northern Elections	7
The Way to Unity	7
U.S. Markets	3
Uproar in the Senate	7
£300,000 in Grants	7
LETTERS TO THE EDITOR:	
Free State Income Tax	4
Parcels Tax	4
Our Roads	4
FINANCIAL NEWS AND MARKETS	2
SPORTING NEWS	10-11

Antrim, Mr. Patrick Conlon for Armagh, and Messrs. R. N. Boyd and J. Skeffington for Fermanagh and Tyrone.

BELFAST LABOUR.

The Labour candidates for Belfast have not yet been announced, but it would not be surprising if Councillor Midgley, Alderman Donaldson, and Messrs. Kyle and Duff were among the number. It is understood that Mr. Harry Burn, the Labour-Unionist member for West Belfast, will not seek re-election, as he has been appointed to a position under the Ministry of Education. Mr. Burn was Assistant Parliamentary Secretary to the Treasury and Junior Whip in the last Parliament.

It is also stated that Mr. Robert J. McKeown, Parliamentary Secretary to the Ministries of Education and Commerce, will not seek re-election in North Belfast.

THE UNBOUGHT TENANTS.

Our Omagh Correspondent, in a telegram describing the situation in Fermanagh and Tyrone, says that at the last election the constituency returned four Unionists, two Nationalists and two Sinn Fein representatives. Since then Mr. Arthur Griffith, Sinn Fein, and Mr. William Coote, Unionist, have died, and the vacancies have not been filled.

The announcement that the Unbought Tenants' Association are to run candidates has excited great interest in the constituency. Mr. R. N. Boyd, President of the Unbought Tenants' Association, who has been mentioned in connection with the contest, contested South Tyrone as a follower of the late Sir T. W. Russell, after the defeat of Mr. Russell in 1910, against the late Mr. A. L. Horner, K.C., but was defeated by 300 votes. Mr. John Skeffington, who is also mentioned as a candidate of the Unbought Tenants, also contested South Tyrone at the general election in 1918, but was defeated by the late Mr. Coote by over 8,000 votes.

Nothing is known yet as to what action the Republican Party will take.

DERRY NATIONALISTS.

FROM OUR OWN CORRESPONDENT.

DERRY, Sunday.

So far as can be ascertained there is at the moment a disposition on the part of Derry City Nationalists not to take any part in the elections, and to leave the contests to other interests, such as Labour and the Unbought Tenants. These interests are likely to put up candidates. There is, however, no evidence of activity on the part of the Republicans. They had arranged to hold a meeting in Derry to demand the release of the Irish prisoners in Scottish jails, but that meeting has now been abandoned for the present, it is learned, and attention is to be concentrated on the elections. The meeting was to have been addressed by Mr. J. J. O'Kelly, the Republican candidate in Roscommon. Republicans are apparently considering the question of putting up candidates, but are waiting for directions from Dublin.

Nationalists are not disposed to say much regarding the prospects. They declare that until the decision of the Boundary Commission is made known it would not be proper to send Nationalist representatives to the Northern Parliament. In any case, the Republicans will be pledged to abstention, and there is little likelihood of a revival of the pact which was entered into in 1921 between Republicans and Nationalists.

All that is definitely known at present is that the Republicans have summoned a conference of delegates from different parts of the constituency. The situation is interesting, inasmuch as the Free State representative on the Commission at present sitting to fix the boundary is Dr. MacNeill, who was one of the members elected for Derry City and County in 1921.

SIR JAMES CRAIG'S MESSAGE.

FUTURE POLICY OUTLINED.

Sir James Craig has issued a manifesto to the Ulster people, in which he states:—

It is now four years since I was chosen as your leader and called upon to form Ulster's first Government, and after careful consideration, I have arrived at the conclusion that the time has come to appeal for a renewal of confidence in the Government which has guided the province through that anxious period, and to seek approval of the attitude I have adopted regarding the boundary question, with which we are immediately faced. It has caused me intense anxiety ever since the Treaty was signed. The Ulster Government's consistent policy has been a refusal, both to recognise the Commission and to appoint a member, but the coercive action of the late Socialist Cabinet constituted that body over our heads and against our solemn protests, and it is now seeking evidence actually within the Ulster area, causing perplexity and confusion to local authorities, and to the inhabitants as a whole.

I am desirous that the people should constitutionally make manifest in the most effective manner their solidarity on this supreme issue, and, consequently, I am affording them an opportunity to demonstrate forthwith that they are more than ever determined to remain within Great Britain and the Empire. I, therefore, earnestly appeal to every loyalist to make it a sacred duty to work from this day forward to secure a triumphant victory over the forces of Republicanism, Socialism and Sinn Fein.

My grateful thanks are tendered to the members of the Cabinet and Government, and to my other Parliamentary colleagues in both Houses, who, throughout a period of unparalleled danger and difficulty, established and maintained law and order, and secured that settled government necessary for a peaceful and progressive people.

As a Parliament we have faithfully endeavoured to carry out our pledges enunciated in 1921, and, taking a broad and generous view, I am satisfied that the work has well been done, and that we are on a fair road to establish Ulster in an impregnable position. I am quite sure that, given a fair and reasonable trial, the two principal measures of educational and licensing reform will prove of inestimable blessing to the people. Their passage into law, and that of other minor measures, marks the end of our first administration and closes a chapter of four years of Ulster history which will ever redound to the credit of the province.

THE FUTURE.

In regard to the future, the policy of the Government will be to continue, while abstaining from vexatious interference, to do all in its power to encourage industry and commerce, and in this and every other practicable manner to find useful employment for those, including our gallant ex-Servicemen, who, for varying periods, have unfortunately been unable to obtain it during the unparalleled industrial depression through which Northern Ireland, like almost every other country in the world, has been passing since the war.

I propose to aim at a minimum of contentious legislation, and in this connection undertake that no further educational or licensing measures will be considered during the lifetime of the next Parliament, and no further amendment of either of the two new Acts will be entertained unless, after a fair and reasonable trial, the original intention of Parliament when they were placed upon the Statute Book is not being faithfully fulfilled.

The reform of local government, including Public Health and Poor Law, also Drainage, Agriculture, and the Fishing industry will receive special attention. The development of afforestation, the generation of electric power throughout the province, the preservation of our ancient monuments, an improved jury system, and the establishment of an Ulster Pharmaceutical Society are matters that will receive the earnest consideration to which they are entitled.

GRANT FOR AGRICULTURE.

I am in a position to reaffirm that we propose to extend for yet another year—1925-6—the special additional grant of £128,000 in relief of rates on agricultural land. The progress of building operations in urban areas and in industrial centres in Northern Ireland under the encouragement afforded by our Housing Acts has been satisfactorily maintained, despite adverse weather and other conditions. Although it cannot be said that we have yet reached the point of definitely solving the problem, a considerable step has been taken in that direction. The Housing Acts have only been in operation slightly over a year, yet nearly 2,000 houses have been registered by private builders for subsidy purposes, of which more than one-third are completed, while in connection with the operations of local authorities upwards of 800 have been actually sanctioned; many of which are in course of construction, while approximately 1,400 additional houses are in contemplation. We have continued to encourage by substantial financial assistance the provision of cottages for labourers in rural districts. Dependant on this problem is the question of the extension and amendment of the Rent Restriction Acts, which will be one of the first to be dealt with by the new Parliament, when it is proposed to place "one house" owners in the same position as is provided by British Statutes. A very substantial improvement has been effected in the condition of the roads in Northern Ireland since we took over. Owing to war conditions and the consequent financial restrictions the roads had become very much deteriorated, but with the joint efforts of the Government and the local authorities, and the assistance provided from the Road Fund, there has been a great improvement, and we hope that in the near future the roads in Northern Ireland will compare favourably with those of any other part of the United Kingdom.

THE ABOLITION OF P.R.

I had hoped that it would have been possible to have passed an Act establishing single member constituencies, but circumstances are such that I must appeal to the electors to face the forthcoming contest under the system of proportional representation. The policy of the Government, however, is unchanged, and when the opportune moment arises a measure to this end will be submitted to Parliament.

It must not be forgotten that when the boundary crisis is surmounted there are still outstanding problems of supreme importance; the settlement between the British Government and ourselves of our future financial arrangements, the transfer to the Ulster Government of those services originally reserved to the Council of Ireland, the re-amalgamation of the unemployment funds of the United Kingdom of Great Britain and Northern Ireland, and the provision of a permanent force of Special Constabulary adequate to our needs while within the range of our resources. Not until these weighty problems are solved can anyone say that the foundations of Ulster's new constitution are well and truly laid. It is my firm belief that we can accomplish this task to the entire satisfaction of the Ulster people which warrants my appeal for a renewal of your confidence; but I venture to point out, as I did in 1921, that such important work can only be carried through if I am backed by a strong majority of united and loyal followers in Parliament.

Once more, therefore, I place myself unreservedly in your hands. Ulster is yours to treat as you please. Rally round, true and tried champions of the old cause; save Derry, Tyrone and Fermanagh, Newry and the Border, and enable me to stand firm with a united, loyal Ulster behind me to combat all forces of dismembermept, disruption and disorder.

NEWS IN BRIEF.

Two steel-framed houses which can be built in 6½ days are to be tried in Dover as a test.

Fulham Council (London) refuse to permit advertisements on the new street telephone kiosks.

The shipbuilding industry at Ramsgate (Kent), prosperous in sailing-vessel days, has closed down.

Mrs. W. Pidd, a Skegness boarding-house keeper, has just received a postcard posted in August, 1921, at Sheffield.

Out of the electricity profits of Stoke Newington (a London borough) the rates were relieved last year to the extent of £3,000.

The Duke of Bedford has missed only one Beds. County Council meeting since his first election as chairman, 15 years ago.

Princess Mary has become Vice-President of the Women's Section of the British Empire Exhibition.

A suspected case of foot-and-mouth disease was confirmed at Calbourne, Isle of Wight, last Saturday.

Sir James M. Barrie has presented the Ewart Public Library, Dumfries, with a collection of sixteen copies of his works.

Eggs in the Devonshire markets are now selling wholesale as low as 1s. per dozen, and are being retailed at 1s. 3d. to 1s. 6d.

In succession to the late Lord Ailwyn, Mr. Russel J. Colman was elected Chairman of the Norfolk County Council.

John Edwards (72), of Quarr street, Swansea, was found drowned in eighteen inches of water at the foot of an embankment.

The Queen of the Belgians attended an English Comedy Club Brussels performance to raise funds to found a Belgian chair at London University.

Dr. Russell Wakefield, formerly Bishop of Birmingham, is this year's President of the Anglo-Catholic pilgrimage to the Holy Land, leaving London on April 27.

The Rev. R. J. Campbell has returned to Brighton and is now much better in health after his recent holiday spent in the South of Europe.

The postal, telegraph, and telephone workers in Athens threaten to join the strike launched by the electric light and electric traction workers.

The death occurred on Saturday, at Selly Oak, Birmingham, of Dr. Mary Sturge, who was formerly on the staff of the Royal Free Hospital, Gray's Inn road, London, and late practised at Edgbaston.

It is stated that the Transport and General Workers' Union have acquired a building lease in Smith square, Westminster, London, where they propose to build a six-storey block as headquarters.

The Czechoslovak Steel Cartel is negotiating for an agreement with the Hungarian Yugoslav and Upper Silesian steel concerns with a view to defining respective selling areas.

Hamburg shipping returns for February show that the arrivals totalled 1,271,823 net tons, against 1,130,872 tons in February, 1924; and the departures 1,318,819, against 1,104,354.

Owing to their sentimental value, Mr. E. L. Hamilton, Cedars House, South Mimms, Barnet, Herts., appeals for the return of miniatures of his wife and son, and of an antique gold watch in enamel and shagreen case, which were stolen in a burglary.

For the completion of the existing railway system in Spain and the construction of new lines involving 10,000 kilometres of railroad, the Superior Council of Railways is seeking authority for the issue of 13,000,000 pesetas in 5 per cent. bonds.

An agreement was reached in the Bradford Co-operative Society's dispute on Saturday last, and the strike notices were withdrawn. New machinery is to be set up, and if it is not satisfactory to both parties a court will be established to consider the matters in dispute. The chairman of the court will decide any points upon which the court disagrees.

Mr. T. P. O'Connor, M.P., is to give a dinner in the House of Commons on March 24 to Mr. Samuel Insull, thus taking the initiative in honouring one who, born in Union street, Westminster, London, of humble parents, is now head of most of the big electrical undertakings in the Middle-West of America, and a prominent figure in the life of Chicago, where he is a director of the Chicago Opera Company. When his adopted country entered the war he was chosen to be the head of all the military forces and supplies in the State of Illinois, and spent eighteen hours daily at his war-work.

PORTUGAL'S STRAITS.

AEROPLANES ROTTING FOR WANT OF FUNDS.

LISBON.

On the quay outside the Customs House here, exposed to all weathers, apart from such protection as is afforded by the wooden boxes in which they are packed, lie twenty-four new English aeroplanes, bought under Senhor Antonio Maria da Silva's Government, which resigned in November last. The Customs have no room for storing them under cover, and there appear to be no funds available, not only for turning them to any use, but even for their removal elsewhere. It is feared that the engines must have suffered from this neglect. Fourteen of the machines are of the Vickers bombing type, and ten are of the Avro instructional type.—(Reuter.)

BOOT PRICES REGULATIONS.

With the view to maintaining a due relation between manufacturers' costs and selling prices of boots and shoes, a general revision of costings was determined upon last Saturday by the Incorporated Federated Associations of Boot and Shoe Manufacturers of Great Britain and Ireland.

The continued rise in the cost of materials is given as the reason for their action.

Samuel Conn, Glenbrook avenue, Belfast, was in the Belfast Custody Court last Saturday fined 40s. and costs for being drunk while in charge of a motor car.

THE SECRETARIAL COURSE at SKERRY'S COMMERCIAL SCHOOL, 10 Harcourt street, Dublin, is the best possible preparation for a Business Career, and includes expert tuition in Shorthand, Typewriting, Book-keeping, Office Routine, etc. Prospectus free.—(Advt.)

DISARMAMENT.

PLANS OF PRESIDENT COOLIDGE.

IRISH TIMES FOREIGN SERVICE.

FROM OUR OWN CORRESPONDENT.

WASHINGTON, Sunday.

President Coolidge is conferring with Mr. Kellogg, the former American Ambassador to London, and now United States Secretary of State, on the question of calling another disarmament conference in the event of the League of Nations' plans being definitely abandoned.

Nothing has been decided yet as to the exact form the conference will take; the present discussions have merely been on the lines as to whether the time is now opportune for such proposals to emanate from Washington.

Meanwhile the United States Senate has fixed March 17th for the discussion of the World Court project. President Coolidge is quite sympathetic to the suggestion that a disarmament conference should be invoked in the near future, but he has expressed himself up to now as unwilling to play the *rôle* of godfather to the plan before the other nations are fully prepared for it.

In well-informed circles here it is declared that President Coolidge does not wish to appear to be forcing such a conference upon the League of Nations, and he would be very happy if the initial move came from them.

If the League of Nations' plans definitely fall through, the President will then take steps, it is indicated. I understand that already feelers have been sent out simultaneously to London, Paris, Rome, Tokio, and other capitals interested through the usual diplomatic channels.

DUBLIN DISTRICT COURT.

KEPT OUT POLICE.

CONVICTION TO BE RECORDED ON LICENCE.

(BEFORE MR. COOPER.)

The Justice gave his decision in the case of Michael Maguire, publican Phibsborough road, who, on the previous day, was fined by him £2 for refusing to admit police on duty. He then held over for consideration the question whether, under the Act of 1924, the conviction should of a necessity be recorded on the licence.

Mr. Cooper now said that the point had been raised that in the schedule to the Act of 1924 it was set out that one of the offences that must on conviction be recorded on the licence was that against Section 16 of the Act of 1874, which imposes a penalty for refusing to admit a constable. That section was one of the regulations, and had no reference to penalties. The figure 16 in the schedule was clearly wrong, but he found that in Section 23 of the Act of 1874 penalties were laid down for refusing to admit. In his view the figure in an Act of Parliament was not a necessary part of the enactment, and he had to look to the printed word as the real guide to the intention of the legislation. Here there was a conflict between the figure indicating the order of sections and the printed words, and he held that he had to decide on the printed words set out in the Act. That being so, he had no option but to order that the conviction should be recorded on the licence.

Mr. Maguire, for the defendant, intimated that he would appeal against this decision.

BARMEN SENT FOR TRIAL.

Michael Walsh (25), and Cornelius Ryan (25), publichouse assistants, were returned for trial at the Central Criminal Court, charged with conspiring to prevent Robert Meagher, publican, Ranelagh, from dispensing with the services of two of his assistants, and with watching and besetting the publican's premises.

The accused were admitted to bail on giving the undertaking not to interfere in any way with Mr. Meagher or his staff.

The accused were said to have picketed the premises, calling out "Trade dispute on here."

ATTEMPTED ROBBERY IN A POST OFFICE.

PRISONER'S CONFESSION.

In connection with the attempted hold-up by an armed man at a Bexhill post office on Friday evening at 8 o'clock, a well-dressed young man, was charged at Bexhill on Saturday with demanding money, the property of the Postmaster-General, with menaces from Dennis Kinsbott with intent to steal.

It was stated that the prisoner entered the post office, and, producing a loaded revolver, demanded money. He was then met by Kinsbott, a young man assistant, and got away, but was arrested within an hour.

Superintendent Whitloch said he found a six chambered magazine revolver, fully loaded, and nineteen rounds of ammunition on the prisoner.

Rayner made a statement to the effect that a fortnight ago last Wednesday he was working at Willesden, and was sent to the bank with about £135. The statement continued: "I went away with it to Dover and France. There I lost most of it at racing. I came back to Eastbourne. I came away to-day and tried to get some money at the post office."

The prisoner was remanded.

ZEEBRUGGE MEMORIAL.

UNVEILING BY KING OF THE BELGIANS.

The unveiling of the Zeebrugge Memorial by the King of the Belgians will take place on April 23. Facilities to view the ceremony will be given to a small number of officers R.N., R.N.R., and R.N.V.R., serving or otherwise, who took part in the actual operations.

Relatives who are making arrangements to proceed to Zeebrugge to witness the ceremony are asked to communicate with the Honorary Secretary of the Anglo-Belgian Union, 38 Albemarle street, London, S.W. 1, if they desire enclosure tickets.

BRITISH CONTROLLED OILFIELDS.

Venezuela—Buchivacoa el Mene Field—As previously announced, Well No. 54 was brought into production about the middle of the month. During the first week, 15,000 barrels were taken from the well through a 1-inch choke. A ¾-inch choke is now in use, restricting the output to about 10,000 barrels per week. Well No. 53 failed to strike the main oil sand, but is producing a small quantity from a shallow upper sand. Shipments for the month of February—29,944 tons.

Trinidad—Oropouch Lagoon—Well No. 4—Cleaning operations are in progress. Well No. 5 is at a depth of 1,810 feet. Drilling continues.

A JUDGE OF MEN.

Judge Snagge, to a woman defendant in Bow County Court (London): I advise you to agree to his (the plaintiff's) suggestion.

The Woman: Oh, you men! You always side with one another.

FIRE AT PHIBSBOROUGH.

Fire broke out last Saturday night in a small oil store at the rear of 360 North Circular road, Phibsborough, where a hardware and chandlery business is carried on by Messrs. W. H. Waters and Sons. The fire brigade was quickly on the spot, and succeeded in confining the fire to the store. The damage done was not considerable.

Insurance at low rates with Phœnix Assurance Co., Ltd., 10-12 Trinity street, Dublin.—J. R. Warner, Manager. Agents everywhere.—(Advt.)

DUBLIN UNIVERSITY

CONFERRING HONORARY DEGREES.

The Senate of the University of Dublin met in the Theatre of Trinity College, Dublin, on Saturday last for the purpose of considering Graces for Honorary Degrees and Degrees *jure officii*. The following names were submitted and approved:—

HONORARY DEGREES.

LL.D.

THE REV. WILLIAM JAMES LOWE, D.D.

[Educated at Queen's College, Galway, and Belfast Presbyterian College, the Rev. W. Lowe, who was born near Ballynahinch, Co. Down, in 1853, has been Clerk of Assembly since 1903, and General Secretary since 1909, of the Presbyterian Church in Ireland. He was Moderator of the General Assembly in 1921-22.]

SIR WILLIAM ORPEN.

[Born in 1878, Sir William was educated at the Dublin Metropolitan School of Art and at Slade School. He presented many of his great war pictures of 1918 to the British nation, and in that year was created Knight of the British Empire. He has been President of the International Society of Sculptors since 1921.]

Litt.D.

PROFESSOR R. A. S. MACALISTER.

[Professor Macalister, the organist and choirmaster of Adelaide road Church, Dublin, was born in 1870, went to Bathmines School, Dublin, and studied in Germany before entering Cambridge University. He was Director of Excavations, Palestine Exploration Fund, in 1900-9. Now he is Professor of Celtic Archæology at University College, Dublin.]

THE REV. GEORGE HORNER.

Sc.D.

SIR FREDERICK G. HOPKINS.

[Professor of Biochemistry in Cambridge University since 1914, and Sir William Dunn Professor since 1921, Sir Frederick Gowland Hopkins is also a Fellow and late Prælector in Biochemistry, Trinity College, and Hon. Fellow of Emmanuel College. He was Cameron Prizeman of the University of Edinburgh in 1922. Formerly one of the official analysts to the Home Office, Sir Frederick was born in 1861.]

PROFESSOR J. P. HILL.

[A graduate of Edinburgh University, of which he is a Gunning Fritzeman and George Heriot Fellow, Professor Hill was made a Fellow of the Royal Society in 1913. He has been Professor of Embryology at the University of London, University College, since 1921. He was born in 1875.]

M.Ch.

PROFESSOR GEORGE W. CRILE.

[An eminent American surgeon, Professor Crile was attached to the Lakeside Base Hospital Unit, United States Army, in service with the British Expeditionary Force in France, attaining the rank of colonel. He was one of the founders of Cleveland Clinic (1921). He has already been honoured by the Royal College of Surgeons (Ireland).

PROFESSOR CHARLES HORACE MAYO.

[Professor Charles H. Mayo, also an American, is a brother of Dr. William James Mayo, who received the honorary degree of M.D. in Surgery at Dublin University in 1923. He is a Fellow of the Royal College of Surgeons (Ireland). The brothers gave 1,500,000 dollars in 1915 to establish the Mayo Foundation for Medical Education and Research at Rochester.]

Mus.D.

MR. HAMILTON HARTY.

[Born in Hillsborough, Co. Down, in 1880, Mr. Hamilton Harty, the composer-conductor, has been permanent conductor of the Hallé Orchestra, Manchester, since 1920. His works include "An Irish Symphony."]

DEGREES JURE OFFICII.

M.A.

SIR WOLSELEY HAIG.
PROFESSOR M. J. RYAN.
THE REV. J. L. MORROW.
MAJOR G. L. ARLEND.
MR. ALFRED GRAHAME BAILEY.
MR. CECIL B. KENNEDY.

OBITUARY.

SIR JAMES OUTRAM.

OTTAWA, Saturday.

The death is reported from Ottawa of Sir James Outram, the third Baronet. He went to the Canadian Rockies in 1900, and was especially interested in mountain climbing, Mount Outram being named after him. He was born in 1864, and educated at Haileybury and Cambridge.

ARTIFICIAL SUNSHINE FOR CHILDREN.

Electric power for artificial sunshine, so that it can be turned on to any cot in the main wards, was installed at the Infants' Hospital, Vincent square, Westminster, London, on Saturday.

The mercury vapour lamp, which produces a warm light, remarkably like sunshine in its curative qualities, is already a feature of the treatment at this hospital.

It has proved invaluable," said the medical director of the hospital, "in cases of anæmia, rickets, and other wasting conditions which natural sunshine would help to cure."

There is only one lamp in use at present, and the infants have to be taken from their cots and carried to the room where it is installed, but soon the "sunshine" will be taken to the baby.

"KIPLING'S POSTMAN" RETIRES.

Known as "Kipling's postman," Mr. George W. Brooks has just retired from the postal service at Brighton. For twelve years Mr. Brooks carried letters to Rottingdean, which in earlier times numbered several celebrities among its residents, including Mr. Rudyard Kipling. When he was transferred in 1908 to the head office at Brighton he was presented with a cheque and an illuminated address by the inhabitants of Rottingdean, the subscribers including Mr. Kipling, Mr. Stanley Baldwin, Lord Carson, Lady Burne-Jones, and the late Mr. E. A. Rideale.

Mr. Brooks served in the Boer War, in the Royal Sussex Regiment, and was twice visited in South Africa by Mr. Kipling. At the Battle of Braklaagte he was instrumental in saving the life of Roland Wilberforce, an officer of the regiment and son of the late Bishop Wilberforce. On his return to England he was invited to the Palace at Chichester to receive the thanks of Bishop and Mrs. Wilberforce for his gallant act.

In his younger days Mr. Brooks was a keen cricketer, and, during Maurice Tate's present successful tour in Australia, has taken especial pleasure in delivering to Mrs. Tate letters from the famous Sussex bowler.

DRAMA, HOUSING AND OTHER MATTERS.

The Dublin University Dramatic Society is severely criticised in the March issue of *The Dublin Magazine* for producing such pieces as "Pinkerton's Peerage," which do not do justice to "the excellent acting ability at its disposal." The Society, says the *Magazine*, has "acting capacity of the highest class," and ought to play Goldsmith, Sheridan, or Shakespeare.

Mr. Hilaire Belloc contributes to this issue, and there is a cartoon by Will Dyson aptly hitting off "a confirmed writer of memoirs at work." There are the usual stories and many good poems. The reviews are excellent. In an article on housing Miss Louis Bennett says of the Rev. D. H. Hall's housing scheme that, "with much practical ability, a talent for finance, and the zealous faith of an early Christian, he is translating his Christianity into working class houses, and can hammer home his preaching with concrete examples."

LADIES' KNITWEAR FASHIONS.

There is a charming display of Knitwear at MARLEEN SALONS. Smart Knitted Costumes, Jumpers and Coats, in a wide range of tasty designs and shades, are on view. And you will find prices very tempting.—MARLEEN SALONS, 114 ST. STEPHEN'S GREEN (College Surgeons side).—(Advt.)

GERMAN POLITICS.

WOMAN POLITICAN AND PRESIDENCY.

IRISH TIMES FOREIGN SERVICE.

FROM OUR OWN CORRESPONDENT.

BERLIN, March 15.

Frau Catharina von Oheimb, the "Lady Astor" of German politics, has severed her connection with the People's Party. She is the leader of the industrial group, a modern business woman, and the first woman editor and publisher of Berlin's only picture paper, the "A.B.D."

She declares she believes that Herr Stresemann's objection to Herr Gessler's suggested candidature for the Presidency was a great blow to the Republican movement, as it prevented the building up of a "Right Republican" Coalition. She will no longer remain a member of Stresemann's party, she declared.

Frau von Oheimb is one of Herr Gessler's closest friends and warmest supporters, and she saw in his candidacy a chance to bring Germany out of its present slough of despond on to solid ground, with a strong party capable of defeating both the Monarchists and the Socialists.

Her resignation may be the prelude to the cessation of others, who may attempt to form a "Right Republican" movement, independent of the People's Party. Herr Stresemann's attitude has also estranged the Bavarian People's Party, the southern Catholics, and driven them out of the Coalition, which is backing Dr. Jarres for the Presidency. This leaves only the Nationalists and People's Party behind him.

The Bavarians are presenting their own leader as candidate for the Presidency, not in the hope of seeing him elected, but in order to swing the election into a second ballot when they hope to see a united Right.

Herr Stresemann is also being attacked by the extreme Nationalists. The "Pan-German Union" to-day severely chastises him for his suggestion of a security pact with France and Great Britain, saying that his proposal to guarantee Alsace Lorraine to France is "treason under the heel of the enemy." This will probably come up for discussion in the Reichstag next week.

"NO DELAY."

DERRY FIRE BRIGADE'S DENIAL.

At the meeting of the Londonderry Corporation last week a question was raised by the Chairman (Captain Wilton, J.P.) with regard to statements of delay on the part of the Fire Brigade in going to Lifford when the County House there was burned down. He said he thought when they got this new engine that it would have the effect of scaring the "fire fiend" from Derry, and it was, therefore, disquieting to read that there had been a breakdown.

The Superintendent of the Brigade said there had not been any breakdown. He did not think it his duty to contradict every rumour. He denied the allegation emphatically.

The Town Clerk said there had not been any delay in going to the fire. He had a letter from the Secretary of the Donegal County Council thanking the Corporation and the Brigade.

THE SCOTTISH SECRETARY CASE.

PETITION FOR ANDERSON'S RELEASE.

Efforts are being made by means of a petition to the Secretary for Scotland to obtain the release of David Chalmers Anderson, sentenced in 1923 to seven years' penal servitude on a charge of forgery.

Lord Ashmore last week in the civil action against the Bank of England for £60,000, declared that Anderson had not committed forgery, but had written the signatures in question on the instructions and with the acquiescence of Mr. John Wilson, deceased, the owner of the securities.

A LABOUR IDEAL.

MINIMUM WAGES AND MAXIMUM PROFITS.

Speaking at Newcastle-on-Tyne last night, Mr. J. R. Clynes, M.P., said:—

"Industrial harmony is even more important than fairness and equity in politics, and as British workmen are in the main predisposed to peace, peace in industry can easily be procured if a fair price is paid for it. That price must surely include a standard of living and a security in work which will justify and reward the wage-earning classes of the country.

"The employers who have sent orders to build British ships in Germany cannot allege that shipbuilders' wages here are too high. In the last three years the only sacrifices made for British industry have been made by the millions of workers who are now receiving each year seven hundred millions less in wages than they earned three years ago.

"Workers who must be content with a low minimum wage should insist upon a maximum profit for capital which would prevent the fortunes being made by thousands who render little or no service. The proposals now being made to punish moneylenders who take too much might be extended to other money investors who care little for industrial prosperity if they can enrich themselves."

PRISON VISITING COMMITTEES.

The Executive Committee of the Dublin Christian Citizenship Council has passed a resolution expressing the opinion that the clause in Section 2 of the Prisons (Visiting Committee) Bill, 1925, which provides that the Minister for Justice shall appoint the members of every such Committee, ought to be amended so as to provide that at least one half of each Committee should be elected by the County Council, or other authority responsible to the public; and that it is most desirable that such Visiting Committee should include women.

RATES ON A FISHERY.

Mr. M. J. Flood, District Justice, at the Limerick County Sessions last week, gave his decision in the summons which was heard at the last Court against Mrs. Anne Crosdale Maloney, Landscape, Clonlara, Co. Clare, for arrears of rates, £46, on her several fisheries on the Shannon. The complainant was Cornelius Enright, rate collector, Clare County Council.

The defence was that the fisheries had been abandoned, and were in the same category as an unoccupied house under the Act.

The prosecution pointed out that the fisheries had been included in a sale of property as an added attraction to intending purchasers.

The Justice held that the defendant was liable, and gave a decree for the amount claimed.

NEW MAGISTRATES.

The King, on the recommendation of the Home Secretary, has been pleased to make the following appointments:—Mr. Forbes St. John Morrow to be Stipendiary Magistrate for the County Borough of West Ham in the place of Mr. Joseph Sharpe, who has been appointed a Metropolitan Police Magistrate; Mr. John Robert Macdonald to be Stipendiary Magistrate for the City and County of Kingston-upon-Hull; and Mr. Robert Ernest Dummett to be a Metropolitan Police Magistrate to fill the vacancy which will shortly be caused by the retirement of Mr. Edward Forbes-Lankester, K.C.

RESCUE DEMONSTRATION.

The organisers of the Marine and Small Craft Exhibition, which will be opened at the Agricultural Hall, London, to-morrow, have put a space at the disposal of the Royal National Lifeboat Institution, which will exhibit models of lifeboats and a working model showing a lifeboat launched to a steamer in distress, the rescue of the crew, the sinking of the steamer, and the return of the lifeboat.

There is an "Ediswan" Valve for every type of wireless set, and each valve is the best of its kind. Try one on your set.—(Advt.)

U.S. MARKETS.

HEAVY FALL IN MILWAUKEES.

(REUTER'S TELEGRAMS.)

NEW YORK, Saturday.

Stocks opened heavy on further selling, due to liquidation by speculators who were caught by the collapse in wheat prices, but strong buying of Equipment Shares, an outcome of the placing of nine million dollars' worth of Railroad orders, and pool operations in the low-priced specialities, caused rallies of 1 to 6 points. Equipment Shares, American Canadian, General Electric, Reading Baltimore and Ohio, Norfolk and Western, and United States Steel Common showing the most strength. Chicago Milwaukee and St. Paul issues were liquidated freely in the last hour, the Preference Shares reaching the lowest price in history. The market closed firm. Government Bonds irregular; Railroad Bonds irregular. The day's sales aggregated 680,000 shares.

Money on call closed dull and nominal. Sterling exchange steady. Silver ¼d. lower at 57⅞.

Rises—Baltimore and Ohio Common, 1¼; Chesapeake and Ohio Common, ½; Norfolk and Western Common, 2½; Reading Shares and United States Steel Common, ½; Utah Copper and Bethlehem Steel Common, ½; New York Consolidated Gas, United States Steel Preference, International Mercantile Marine Preference and Royal Dutch Petroleum, ½, and General Electric 3½.

Falls—Canadian Pacific and Southern Pacific Common, ½; Chicago Milwaukee and St. Paul Common, ½; Illinois Central, Ontario and Western and Southern Railway Preference, ½; Texas and Pacific, 1½, and Louisville and Nashville, 2.

	Sat.	Fri.
Call Money	Nom.	4b. 4¼a.
Exchange on Lon. 60 days sight	4.78½	4.78½
Do. do. Demand Bills	4.79½	4.79½
Cable Transfers	4.79⅞	4.79⅞
Do. Montreal	4.79	4.78⅞
Exchange Paris, cable	8.18½	8.16

Eng. Parity	STOCKS.	Closing Bid Business Prices. Sat.	Fri.
100⅝	U.S. Funded	102½	102½
139⅛	Atch. Top. Santa Fe	121½	121½
99⅜	Do. Preference	85	85
84⅛	Baltimore and Ohio	81½	80½
143⅜	Canadian Pacific	147½	147½
98⅞	Chesapeake Ohio Com.	94	93½
	Chic. Mil. & St. Paul	8½	8¼
69⅛	Chicago and N.West.	66½	66½
33	Erie Shares	31¾	31½
42⅛	Erie 1st Preferred	41⅜	41½
70⅜	Great Northern Pref.	67¾	67⅞
119⅜	Illinois Central	114⅝	115
47⅛	Lehigh Valley	47⅜	47⅜
114⅝	Louisville & Nashville	110	112
38⅞	Missouri, Kan. & Texas	37¼	37⅜
41⅛	Missouri Pacific New	38	37⅝
4⅛	Nat. of Mexico 1st Pref.	4¾	4⅝ bid
7⅜	Do. 2nd Pref.	7¼	2⅜ bid
120⅛	N.Y. Cit. & Hudson R.	120¼	120⅛
133⅛	Norfolk and West. Com.	130¾	128
71½	Northern Pacific Com.	68⅝	68⅜
25⅜	Ontario and Western	25	25
48⅜	Pennsylvania Shares	46⅞	46¾
81⅛	Reading Shares	78⅜	77⅝
78⅝	Do. Preferred	78⅜	78⅜
92⅛	Southern Railway	88⅜	88⅜
108⅜	Southern Pacific	104	104⅛
24⅝	Texas and Pacific	23¾	23⅝
152⅛	Union Pacific	145⅝	146⅛
77⅛	Do. Pref.	74⅝	74⅝
37⅜	Wabash Common	35⅜	35⅜
97⅜	Do. Preferred A.	94⅜	94
101⅜	American Smelt. and Refining.	97⅜	97⅜
49⅜	Anaconda Copper	49	49
28⅜	British-American Tobacco Ord.	27⅜	27¾
80⅝	Utah Copper	78½	78⅝
	New York Consolidated Gas.	77	76⅞
294½	General Electric	272⅞	289½
190⅛	National Lead	183½	183½
138⅞	United States Steel Common	123⅛	122⅞
127⅛	Do. Pref.	122	121⅝
46⅛	Bethlehem Steel Com. Stock	44½	43⅝
	Silver Commercial Bars	67⅜	68
75⅛	General Motors (New)	72¾	72⅝
12⅜	Inter. Mer. Marine Com. Certs.	11⅞	11⅞
45⅛	Do. Pref. Certs.	43¾	43
54	Royal Dutch Ordinary	51⅝	51⅝
44⅜	Shell Ordinary	43½	41⅝
80⅛	Pan-American Petroleum Ord.	77	76⅝
21⅛	Argio-American Oil	20⅞	20⅜
26⅛	Texas Gulf Corp.	25	24⅝
41	U.S. Rubber	39¼	39½
29⅝	International Pet. of Canada	25⅞	25⅝
	BONDS.		
93⅜	Atch. Top. New 4% Gen. Mort.	89⅝	89⅜
67⅛	Erie Rail. Gen. 4% Lien Bonds	64⅜	64⅛
97	Reading 4 p.c. Mortgage Bonds	—	—
97⅛	Union Pacific 4 p.c. Bonds	93	93
109⅜	U.S. Steel 2nd Mort. 5% Bds.	105

A View of the Ground at Belfast during the Rugby International between Ireland and Wales last Saturday.

The Mayor of Llanelly, who went to Belfast with several members of the local Council.

H. W. Stephenson passes under difficulties.

H. W. Stephenson punting to Touch.

G. V. Stephenson rounding the Welsh Backs.

Mr. J. W. Baxter (Referee) chatting with Welsh supporters before the Match.

FALL AT HURST PARK.—Canny Knight parts company with Mr. Rayson in the Garrick Steeplechase.

Lord Stanley and Lady Elandford at a Meet of the Quorn Hunt, Leicestershire.

INTERNATIONAL HOCKEY.—Miss E. L. Oudon, the Scottish Goalkeeper, with her Mascots.

Lady Ursula Filmer-Sankey, the wife of the well-known Amateur Jockey, watching the Racing at Hurst Park last Saturday, attended by her Airedale.

Princess Mary at the Opening of the New Wing of the Halifax Infirmary.

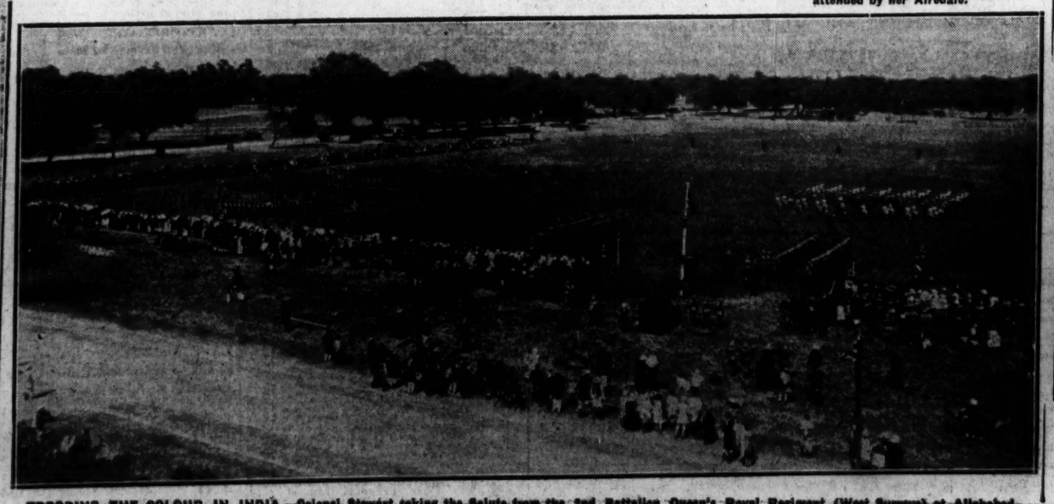

TROOPING THE COLOUR IN INDIA.—Colonel Stewart taking the Salute from the 2nd Battalion Queen's Royal Regiment (West Surreys) at Allahabad.

Miss Annie Fagan, the Dublin Harpist, who will play at the Gaelic Concert on St. Patrick's Night in the Queen's Hall, London.

Did you hear

PADEREWSKI

Broadcast?

LAST night this famous pianist broadcast (by arrangement with "His Master's Voice") the following programme to millions of delighted listeners:—

Nocturne in F Sharp Major (DB 375)	*Chopin*
Valse in A Flat (DB 380)	*Chopin*
Nocturne in B Flat (DB 380)	*Paderewski*
Rhapsody No. 2 (DB 381)	*Liszt*

A Catalogue containing a complete list of Paderewski's Records will be sent on request.

You can hear Paderewski in your own home to-day and every day only on

"His Master's Voice" Records

THE GRAMOPHONE CO., LTD.
363-367 Oxford Street, London, W.1

This is one of the New Models with Pivoted Diaphragm on which you can hear Records by Paderewski to perfection.

"His Master's Voice" Registered Trade Mark

The Largest Selection of "His Master's Voice" Instruments and Records in Ireland.

CATALOGUES FREE.

PIGOTT
AND CO. LTD.
112 GRAFTON STREET,
CORK. DUBLIN. LIMERICK.

McCULLOUGHS

'His Master's Voice' Accredited Dealers who carry a full Stock of Machines and complete Catalogue of Records

56 DAWSON STREET.

A Triangle.

The "H.Q." triangle is made up of Maturity, Consistency, and Stocks of very old Scotch Whiskies. The base is the Stocks. Without these it would be impossible to produce the quality found in

HIGHLAND QUEEN
SCOTCH WHISKY

Selected for sale at Wembley.

Every good-class Dealer stocks it.

MACDONALD & MUIR, Distillers, LEITH and LONDON.

Queen of Scots

CORPORATE ACCOUNTANTS' EXAMINATIONS.

For the December examinations of the Corporation of Accountants, Ltd., 422 candidates entered—7 for the Preliminary, 297 for the Intermediate, 54 for the First Part of the Final, 25 for the Second Part of the Final, and 38 for the full Final. Of these, 6 passed the Preliminary, 120 passed the Intermediate, 32 passed the First Part of the Final, 13 passed the Second Part of the Final, and 23 passed the full Final. Mr. James Moon, Glasgow, was Prizeman in the Final examination; Mr. William G. Rickman, London, took honours, and was Prizeman in the Intermediate examination. The following Irish candidates were successful:—

Final—Frederick Garvey, Patrick Joyce, James Moran, and E. P. Pettit.

First Parts (Final)—T. W. Connolly, Wm. J. Ellis, James Geraghty, James Hourie, and William E. Wann.

Second Part (Final)—Nora Oliver, H. A. R. Russell, C. Louis Sommerfield.

Intermediate—E. Creamer, Frederick G. Hall, G. Harbinson, W. E. Harvinson, K. Keane, William P. Keely, J. R. McKenzie, W. MacCarthy, W. MacCormack, M. J. Shanahan, and J. Young.

Preliminary—J. Brennan.

SALE OF WORK.

The annual sale of work organised for the benefit of the Ladies' Irish Association took place in Lincoln Chambers, Dublin. There was a good attendance, and the various stalls—plain clothes, children's clothes and utility, country produce and flowers, cakes, sweets and refreshments—were well patronised

GOSSIP FROM THE COURSE.

THE LINCOLN.

BRILLIANT RACE BY OLD TAY BRIDGE.

A FIRST-CLASS AMATEUR.

FROM OUR TRAVELLING CORRESPONDENT.

LONDON, Sunday Night.

The Lincolnshire Handicap has had very little attention during the past six days, but it may be expected that matters will develop in the course of this week, the last before the flat racing begins at Lincoln to-morrow week. The situation still remains obscure, but there are one or two trials to take place very soon the result of which may be illuminating. Batho intends to give Jarvie a gallop on Wednesday next, and on this will depend whether or not he will be started at Lincoln. Then both Cottrill and L. Ward will seek to eliminate some of their candidates, and, if Brimstone wins his trial for the latter, one could expect to see him develop into a fancied candidate.

In the meantime, Parth and Grand Joy remain at the head of the quotations, and there is no doubt that the confidence behind Barling's candidate is very great, indeed, and that he is most confidently expected to win. I notice that Parth is well handicapped in the Newbury Cup. It is probable that the Newbury course—a severe mile, where the horses have time to settle down and Parth can come with his long run—would suit him better than the Lincoln mile, where a good deal depends on luck and ability to take a good place early in the race.

In spite of the advantage he has in point of class, I cannot think that the Lincolnshire is the good thing that it is supposed to be for Parth. Barling, for one, will not have the idea that he can successfully give 32lb. to Grand Joy, who has himself some pretensions to class.

Great Barrier was beaten in his trial on Saturday, and I do not care much for his prospects. There is a comparatively unknown horse trained at Newmarket about whom all the long prices available have been quietly taken. This is the six-year-old son of Zria, Page Three, trained by Lord George Dundas, whom the excellent boy Alford was engaged to ride some time ago. Even though he has only 7st. 4lb. to carry, it is hard to give him a chance on form, but I believe that he was never right last year, and there is no doubt that he is genuinely fancied by his stable. His trainer has given him a great deal of work, and he will go to Lincoln a fit horse, which is more than we can say of a good many of the others.

ALL GREEN WELL BACKED.

All Green is receiving a good deal of attention, and he has been well backed. It is likely that Beary will ride, though should Jarvie come well out of his trial, he might conceivably ride Batho's candidate. Mignault has been quiet in the market for some days, which is nothing against him. Developments regarding Tapin can be awaited; the colt is to be tried shortly. William Nightingall has some regard for the chance of Irish Eagle, who showed fair form last year, though it is possible he may be outclassed in the Lincolnshire field.

The Grand National grows rapidly in interest. Ballinode became a particularly lively proposition by reason of her fine victory over Alcazar at Cheltenham, and yesterday Old Tay Bridge drew attention to himself by easily beating another Grand National candidate in the Hurst Park Trial Handicap Steeplechase. It was a very convincing victory, too; for he beat Peter the Piper by eight lengths, with Ardeen the same distance behind, third. There is no manner of doubt that when Old Tay Bridge is at his best he is a smashing good steeplechaser, and we can all remember how he was going in the Grand National last year when he fell with Mr. Hubert Hartigan three fences from home. He was then in the lead, and had he stood up there is, I think, little doubt that he would have beaten Master Robert. He is none too sound, however, and yesterday he sustained a deep cut on his foreleg. If he goes to Liverpool sound he will take a good deal of beating.

It may be remembered that three years ago there was the same doubt about Music Hall after he had won this race at Hurst Park. But he went to Liverpool and won there. In taking account of the chance of Old Tay Bridge at Liverpool it may be remarked that all the horses he beat yesterday will be meeting him in the Grand National on much better terms. Ardeen, for example, will be meeting him on a stone better terms, and Peter the Piper will have an advantage of 8lbs. Peter the Piper ran extremely well yesterday. He was always going like a winner until he made a bad mistake at two fences from home, which caused him to lose half a dozen lengths or more.

I do not think, however, that he would have beaten Old Tay Bridge under an circumstances, for the latter came between the last two fences in the most resolute fashion to cut down his field. Peter the Piper is a good jumper, but he is a long-backed, rather weak horse, and it is doubtful whether he will last the four and a half miles at Aintree. I think a sound Old Tay Bridge would be sure to beat him there.

THROWN IN DISAPPOINTING.

The running of Thrown In was a little disappointing, but a reasonable excuse can be made for his defeat. Donnelly was gifted and told the jockey on Winnall to make strong running throughout, and Thrown In raced with him, the pair being for nearly two miles a hundred yards clear of everything else. Donnelly was suffering from a strained arm as the result of a fall, and was hardly able to hold Thrown In, who is a strong puller, with the consequence that he could not ride the waiting race he intended. Winnall was still in the lead when he fell two fences from home. He had made one bad blunder before, and I think he was tiring, and was beaten when he came down. I can never quite see this horse winning a Grand National. Sprig fell early in the race, and though Leader joined in for a school when they came round to him again, the horse could not keep with them. It is very much to be feared that he is nothing like right yet.

Keep Cool ran moderately, and Superman made at least one bad blunder, and was always in the rear rank. Though the horse had been stepped in his work he looked wonderfully fit and well, and was a good deal fancied by Mr. Hastings. On his running yesterday he can have no chance at Liverpool, and there is a suggestion that Jack Anthony may be released from his engagement to ride him in order to get up on Old Tay Bridge. Altogether it was one of the most interesting races of the season, and Old Tay Bridge accomplished a particularly good performance by winning in the easy style in which he did. He has been figuring at a long price in the Grand National betting, while a much shorter rate of odds has been taken about his stable companion, Gracious Gift.

OUTSIDERS SCORE.

The rest of the Hurst Park racing was quite interesting, though the day was noticeable for the aggressiveness of outsiders in five of the races. Mr. Filmer Sankey brought off a 10 to 1 chance in the Selling Hurdle on his own mare, Aubretia, who beat Brownstown by two lengths. Duller was on the latter, and the jockey amateur did not give a point away in their finish from the last hurdle. There is no man, either amateur or professional, who can ride a cooler race than Mr. Sankey, and no one has brought to a higher pitch than he, the art of sitting still on a horse.

In a very fine finish for the Piccadilly Four-Year-Old Hurdle Syrian beat Cloth of Gold by a short head. The pair had it all between them from the last hurdle, but Escott on Syrian just got the better of the favourite. I imagine that Preface, a full brother to Page Three, would have won this race easily had he not been interfered with, and caused to make a bad mistake at a hurdle in the straight.

The Garrett Moore Steeplechase cut down badly, and only the moderate Brahmin opposed Comether. Odds of 6 to 1 were laid on Mr. Donnelly's mare, who made all the running, and won in a canter by 20 lengths. Agincourt had run so well in the County Hurdle at Cheltenham that he naturally started favourite for the Kingston Handicap Hurdle. He was left in the lead at the last flight, but was promptly challenged by Isle of Wight. The pair were making a good race of it when old Charles Surface came up on the outside to run them both out of it, winning from Isle of Wight by a length, with Agincourt, the same distance away, third. Isle of Wight was not backed at all, for the lad let the stable down badly on the previous Saturday at Lingfield, when he turned it up after being well gambled on. If he had run that race out as well as he did yesterday, he would have won easily.

There is racing to-morrow afternoon at both Wolverhampton and Wye. Fly Mask is likely to be started for the Oxley Chase at the former meeting. At least that was Coulthwaite's intention a few days ago. Dudley Clashing Arms and Holdcroft are in the race, but the first-named may not run, and Mr. Hastings will start Holdcroft in preference to Clashing Arms. It is a two-mile event, and HOLDCROFT should win. MAH JONGG has won his two races in such very convincing style that he may easily be a good thing for the Dunstall Hurdle Race. In his absence, Checktaker would have a good chance. LOW TIDE ran a good race at Cheltenham, and if he reproduces that form should win the Penn Handicap Hurdle.

The little Wye Meeting is not of much importance. I like the chances of KING THROSTLE in the Canterbury Hurdle and of AMMONAL in the Dover Chase.

GALTEE MORE.

BALDOYLE.

TO-DAY'S SELECTIONS.

A very attractive programme has as usual, been arranged for the Spring meeting at Baldoyle, and the sport on both days should attain to an excellent standard. The large number of horses under orders to fulfil engagements point to strong fields, and no fears need be entertained regarding the going, which is in splendid condition. Class, too, is well represented in the big entry, and interest should be well maintained throughout. Max is to-day due to make a last appearance before being sent to Liverpool, and his task in the Malahide Plate is by no means a formidable one; but we are promised a fine race for the chief event, the handsomely-endowed Metropolitan Steeplechase. It is a very open affair, and for the winner I shall rely on

REVELATION,

leaving the remaining places to **River Sand** and **Golden Street**.

Other selections are appended:—

Claremont Plate—**No Worry.**

Malahide Hurdle Plate—**Vesington King** or **Blue Fish.**

Malahide Plate—**Max.**

Stewards' Plate—**Bleach Lough**; if absent, **Charabanc.**

Novices' Plate—**Chimer** or **Ratify.**

2.15—THE CLAREMONT PLATE of 100 sovs., third 5 sovs. A handicap hurdle race. 1 m. 7f.

	Age st. lb.
NO WORRY (Mr. C. Blackmore) Kirwan	a 12 0
QUEARY BOY (Mr. J. Walshe) ....Bowlan	a 12 0
SABLE LADY (Mr. R. ....) Roe	Aime 5 11
CARRIG LONG (5lb. ex.) (Mr. D. J. Power)	Daly 6 11
FETHERNADALE (5lb. ex.) (Mr. E Treacy)	Doyle 6 11
TEMPELSTOWN (Mr. J. J. Parkinson)	Owner 5 11
DULCIE BRIDGE (Mr. P. F. Cannon)	Owner 6 11
BALLYLUNDAN (Mr. P. Fagan)	Fox a 11
CORKSCREW (Mr. J. T. Rogers)	Owner a 10
CLONMEEN'S PET (Mr. S. Graham)	Hunter 4 10
MR. POETA (Mr. ....an. Morrison)	Morrison 4 10
HASSOCK (Mr. D. W. ....)	Barnett....Magee 6 10
BALLYSPINDLE (Mr. Killy)	Fetherston.... 4 10
CARN (Mr. W. G. ....)	Bourke....Cleary 5 10
FRIARSTOWN CHIEFTAIN (Mr. E. ....)	Forster) Lenehan a 9
MISS MIRANDA (Mr. C. Facey)	Gleeson a 9

2.45—.... sovs., second receives 20 sovs., third 10 sovs. A hurdle race for maidens at time of entry. 1½m.

	Age st. lb.
KITTY LIGHTFOOT (Mr. W. O. Bourke)	Cleary a 11
GUTTER SNIPE (Mrs. J. H. Bartholomew)	Bartholomew 6
BLUE FISH (Mr. F. Rogers)	Bartholomew 6
DULSEK (Mr. J. J. M'Auley)	Coombe a 11
I KNOW (Mr. ....)	Coombe 6
OVER LAND (Mr. J. J. Byrne)	Coombe 6
REFORMATION (Mr. C. C. ....)	Moss a 11
FEUNTED (Mr. J. Rowen)	Ambrose 5
LARRY THE FLAIL (Mr. E. Power)	Arnott 5
HOPE (Mr. ....)	Mitchell 4
FLYING PRINCE (Mr. T. F. O'Neill)	Parkinson 5

3.15—THE MALAHIDE PLATE of 100 sovs. Second receives 10 sovs., third 5 sovs. A handicap steeplechase. 2½ m.

	Age st. lb.
ISCHEVARA (Mr. E. W. Hope Johnstone)	Arnott a 12
KANOWNA (Lord Lucellus)	Arnott a 12
MATHERGEARAGH (Mr. R. J. Duggan)	Usher a 12
FAST ASLEEP (Mr. R. Wallace)	Owner a 11
RIVER SAND (Capt. R. B. Brasier)	H. Hartigan 6 11
KIRKLOISK (Mr. M. Quinn)	Arnott 6 11
MAX (Mr. Croft)	Usher 6 11
ULSTER DIVISION (Mr. D. W. Barnett)	Usher a 11
EASTER HERO (Mr. J. H. C. Bartholomew)	Dunlop 5 10
KILLUCAN FAIR, (Mr. T. Waters)	Owner 5 10
BLACK TOT (Mr. R. ....Walker)	Owner 4 10

3.50—THE METROPOLITAN STEEPLECHASE of 500 sovs. Second receives 70 sovs., third 30 sovs. A handicap steeplechase. 3 m.

	Age st. lb.
GOLDEN REBEL (Mrs. Croft)	Usher a 12
PARKANESKA (12lb. ex.) (Mr. S. H. Dixon)	Pemberton 6 11
RISING MOON (Mr. E. W. Hope Johnstone)	Arnott a 10
BALLYSTOCKART (7lb. ex.) (Major Kirk)	Ruttle 6 10
REVELATION (Major V. H. Parr)	Walker a 10
GOLDEN STREET (Mrs. Croft)	Usher a 10
WESTOWN (Mr. Peter Murray)	Cleary 6 10
WILD BARRY (Lady Eva Forbes)	Dawson a 10
RIVER SAND (Capt. R. B. Brasier)	H. Hartigan 6 10
EMBOSS (Sir T. Stafford)	H. Tighe 6 10
SOOT (Mr. J. Barbour)	Brabazon 6 9
LAND OF SUN (Mr. J. S. ....Graham)	Parkinson 6 9
TOO RICHY (Mr. P. J. Dropky)	Parkinson 5 9
THIRTY-BOB (Mr. T. ....Sinclelch)	Brooks a 5 7

4.20—THE STEWARDS' PLATE of 100 sovs. Second receives 10 sovs., third 5 sovs. A handicap steeplechase. 2 m. 1f.

	Age st. lb.
FORT ELIZABETH (Mr. H M'Alinden)	Usher a 12
BLEACH LOUGH (Mr. P. Rogers)	Arnott a 11
BARRETSTOWN (5lb. ex) (Mr. C. Beck....Keenan)	Kirwan a 11
WESTOWN (Mr. Peter Murray)	Cleary 6 11
GOWPER (Mr. Croft)	Usher 6 11
CHARABANC (5lb. ex) (Mr. M. ....Walsh)	Walker a 10
OXO (Mr. J. S. Barrett)	Arnott a 10
WARPATH (Mr. W. ....Power)	Parkinson 6 10
CAIRBRE (Mr. A. M'Cann)	Dawson 6 10
LOUVOIS STAR (Col. Bayley)	Owner 6 10
SKIPOLETTE (Mr. E. Delany)	Owner a 9

4.50—THE NOVICES' PLATE of 100 sovs. Second receives 10 sovs., third 5 sovs. A race for maidens under all rules. 2m. 1f. 14yds.

	Age st. lb.
NEVER A WINK (Miss M. Wallace)	Wallace 6 12
BRAVE MAY (Mr. L. S. Ward)	Owner 5 12
DUNMUCKEY (Mr. C. B. Whitmore)	Owner 5 12
NORTHERN LINNET (Mr. P. Rogers)	Arnott 5 12
LADY BOVEEN (Mr. W. H. Hayes)	Bartholomew 6 12
SCARLET PIMPERNEL (Mr. C. ....Tatam)	Arnott 6 12
CHIMER (Sir T. Ainsworth)	Arnott 6 12
COTTAGE TOWN (Mr. G. Bladon)	Arnott 6 12
IRISH VICTORY (Mr. R. Marshall Dawson)	Arnott 5 12
ANOTHER STAR (Mrs. C. Brabazon)	Brabazon 6 12
MATIPO (Mr. O. Hone)	Hone 5 12
MEDIATORS LIFE (Mr. H. ....Kenny)	Cowper 5 12
DESRA (Mr. Jas. Daly)	Owner 5 12
DER TAG (Mr. E. Delany)	Owner 5 12
STILLALL (Mr. F. J. de Stoles La Terriere)	Arnott a 11
RANAHAN (Mr. R. J. Duggan)	Usher 4 11
MYSTERIOUS (Mr. H. M. Hartigan)	Owner 4 11
IRISH GOLD (Mr. P. Heffernan)	M'Kenna 4 11
FOXY LAD (Col. Hoenes)	Fenner 4 11
ANCIDA (Mr. M. M'Donogh)	Usher 4 11
ROSEMOUNT (Mr. J. Barlow)	Farrell 4 11
THE DUD (Mr. R. C. Ross)	Moss 4 11
HIGH PAIRC (Mr. F. R. Smith)	Owner 4 11

SPECIAL SELECTIONS FOR TO-DAY.

Westminster Gazette:—Double — Mah Jongg and Low Tide. To-day's best—Mah Jongg.

Daily Express:—Double—Waterford Glass II. and Checktaker. Safety bet—Checktaker.

Daily Mirror:—Double — Rosecomb and Checktaker (nap).

Daily Graphic:—Double — Low Tide and Gracious Gift.

NEWMARKET TRIALS.

The following trials took place at Newmarket on Saturday:—

Walter Griggs' Big Ben (R. James), 1; La Hogue c., 2; Royal Rosette (Walsh), 3; Agnostic Girl, 4; Why Grumble, 5. Distance, 6 furlongs. Won by two lengths; one length.

Watson's Sherbert, 1; Calefool, 2; Candelabra (Donoghue), 3; Almack, 4; Gainsay, 5. Distance, 5 furlongs. Won by two lengths; one length.

HURST PARK RESULTS.

2.0—CARRICK SELLING HANDICAP STEEPLECHASE of 200 sovs. Second £7, third £3. 3m.

Lt.-Col. Phillips's br. m. FLUSHED, by Little Flutter—Sunburst, 9, 11-8 ..... W. Gurney 1
Mr. B. Bartholomew's SOUTHERN LASS, 10, 11-8 ..... P. Fleming 2
Mr. Renton's PRINCE CLIFTON, 12, 10-13 ..... Mr. H. Greenwood 3

Also ran—Hackam (A. Furnice), Ware Wire II (R. Phillip), Sector (J. L'Estrange), Canny Knight (Mr. Rayson), Needle and Thread (Owner). Off 2.1. (Winner trained by R. Payne.)

Betting—"Sporting Chronicle"—5 to 2 agst. Canny Knight, 3 to 1 Ware Wire II., 5 to 1 FLUSHED, 7 to 1 each Southern Lass and Needle and Thread, 10 to 1 any other.

"Sporting Life"—9 to 4 agst. Canny Knight, 100 to 30 Ware Wire II., 5 to 1 FLUSHED, 7 to 1 Needle and Thread, 10 to 1 any other.

Won by three lengths; a bad third. Hackam, Ware Wire II., Sector, and Canny Knight fell.

The winner was sold to Mr. W. Whitehead for 210 gns.

2.30—CHISWICK SELLING HURDLE RACE, £300. Second £5. 2 m.

Mr. F. Sankey's ch. m. AUBRETIA, by Lorenzo—Maiden Wrangler, 6, 11-13 ..... Owner 1
Mr. G. Bennett's BROWNSTOWN, 5, 11-12 ..... G. Duller 2

Mr. E. Tattersall's PLAYFUL, 9, 11-12 F. Rees 3

Also ran—Glowanna (J. Goswell), Buffoon (S. Duff), Royal Bucks (Speck), Golly Eyes (Doyle), Parisbern (W. Piper), Grand Duke II. (D. Dick), Sargon (H. Richards), Asia Minor (Hedges). Off 2.32. (Winner trained by O. Anthony.)

Betting—Sporting Chronicle"—6 to 4 agst. Brownstown, 5 to 1 Playful, 5 to 1 Sargon, 8 to 1 Golly Eyes, 10 to 1 each Royal Ducks and AUBRETIA, 100 to 8 any other.

Won by two lengths; a bad third. Sargon fell, and H. Richards dislocated his shoulder.

The winner was bought in for 210 gns.

3. 0—HURST PARK TRIAL HANDICAP STEEPLECHASE, a sweepstake of 5 sovs., 10 sovs. more for starters, with £25 sovs. added, including silver cup value 25 sovs. Second 100 sovs., third 50 sovs. 3m. 3f. and 66 yards.

Mrs. W. H. Dixon's ch. g. OLD TAY BRIDGE, by Bridge of Earn—Broken Reed, 8, 11-8 ..... Rees 1

Sir E. Edgar's PETER THE PIPER, 8, 10-4 ..... G. Turner 2

Sir K. Fraser's ARDEEN, a, 11-12 ..... Buffoon (S. Foster 3

Mrs. M. Partridge's Sprig, a, 12-2 ..... T. Leader 0

Mr. W. H. Midwood's Keep Cool, a, 11-10 ..... G. Green 0

Mr. W. A. Bankier's Super Man, a, 11-9 ..... J. Anthony 0

Mr. D. Faber's Thrown In, a, 11-3 ..... C. Donnelly 0

Mr. H. Liddell's Winnall, a, 11-0 ..... F. Gurney 0

Off 3.1. (Winner trained by F. Hartigan.)

Betting—Sporting Chronicle"—2 to 1 agst. Winnall, 9 to 2 Super Man, 5 to 1 Thrown In, 7 to 1 each Peter the Piper, Ardeen and Keep Cool, 10 to 1 OLD TAY BRIDGE, 100 to 7 Sprig.

"Sporting Life"—9 to 4 agst. Winnall, 9 to 2 Thrown In, 5 to 1 Super Man, 7 to 1 each Ardeen, Keep Cool, and Peter the Piper, 10 to 1 OLD TAY BRIDGE, 100 to 7 Sprig.

Winnall showed the way to Old Tay Bridge, Thrown In, Keep Cool, Peter the Piper, and Super Man, running in single-file in for a mile, when Thrown In headed Winnall, the pair being clear of Peter the Piper, Old Tay Bridge, Keep Cool, and Super Man, running in the same order. At the second time Winnall regained the lead, attended by Thrown In, but the latter was beaten entering the straight, Peter the Piper going on second in front of Old Tay Bridge and Ardeen. Two fences from home Winnall collapsed and fell, and Old Tay Bridge drew away to win by eight lengths; same distance separated second and third. Thrown In was fourth, and Keep Cool fifth. Super Man was the only other to finish.

3.30—PICCADILLY FOUR-YEAR-OLD H'CAP HURDLE, £300. Second £25, third £10. 2 m.

Mr. J. Dugdale's b. g. SYRIAN, by Alcippo—Cloth of Gold, 11-7 ..... Escott 1
Mr. Baylis's CLOTH OF GOLD, 11-8 T. Leader 2
Mr. Bennett's SPEAR O' WAR, 11-12 ..... D. Dick 3

Also ran—Preface (Mr. C. Green), Cheltenham (P. Rees), Final Choice (Prioleau), Mill Craft (P. Hogan), Pendor (G. Green), Preface (L. Rees), Merry Minstrel (T. Carey), Capstan (Pelleratt), Front Row (M'Kenna), Magenta (A. Smyth), Grandpaw (Stott). Startled (H. Graves), Solon the Philosopher (A. Piper). Off 3.32. (Winner trained by J. H. Beasley.)

Betting—"Sporting Chronicle"—9 to 2 agst. Cloth of Gold, 5 to 2 Spear o' War, 6 to 1 each Preface, SYRIAN and Magenta, 8 to 1 Golden Flix, 10 to 1 each Front Row, Pendor, Magenta and Solon the Philosopher, 20 to 1 any other.

"Sporting Life"—3 to 1 agst. Cloth of Gold, 5 to 1 each Spear o' War and Preface, 6 to 1 each SYRIAN and Cappawhite, 8 to 1 each Golden Flix and Front Row, 10 to 1 each Pendor, Magenta and Solon the Philosopher, 20 to 1 any other.

Won by a short head; three lengths.

4. 0—GARRETT MOORE STEEPLECHASE of 200 sovs. Second 35 sovs., third 15 sovs. 2 m. 310 yds.

Mr. F. B. Donnelly's b. m. COMETHER, by Bachelor's Hope—Grace O'Malley, 5, 12-3 ..... J. Hogan 1

Off 4.3. (Winner trained by Gilbert.)

Betting—Sporting Chronicle"—6 to 1 on COMETHER.

"Sporting Life"—6 to 1 on COMETHER.

Won by twenty lengths.

4.30—KINGSTON HANDICAP HURDLE RACE of 300 sovs. Second 20 sovs., third 5 sovs. 2 m.

Mr. R. A. Wigans' b. g. CHARLES SURFACE, by Charles O'Malley—Sordiere, 4, 11-7 ..... M. Tighe 1

Maj. H. Eves' ISLE OF WIGHT, 6, 11-10 ..... F. Wootton 2

Mr. J. G. Thomsons's AGINCOURT, 6, 10-9 ..... E. Foster 3

Also ran—The Big Three (A. Escott), The Ock (H. Graves), Lauzun (G. Turner), Croiseur (h. Ringstead), Holihonic (E. Doyle), Dowser (T. Leader), Burning Kiss (C. Rayson), Carthage (G. Duller), Scarlet United (W. Speck), Moseley (J. Anthony), Oh, Dick (A. Furnice), Alopex (A. Lefebvre), King Throstle (D. Dick), Gorgonian (D. Donoghue), Red City (F. Fleming), Star Donovan (J. Hogan). Off 4.32. (Winner trained by Gore.)

Betting—"Sporting Chronicle"—6 to 4 agst. Agincourt, 5 to 2 Croiseur, 5 to 1 each CHARLES SURFACE, Isle of Wight, The Big Three, Lauzun, and Isle of Wight, 8 to 1 each CHARLES SURFACE, 100 to 9 Moseley, 100 to 8 each Carthage, Red City and Isle of Wight, 20 to 1 any other.

"Sporting Life"—5 to 4 agst. Agincourt, 6 to 1 each CHARLES SURFACE, Isle of Wight, The Big Three, Lauzun, and Isle of Wight, 100 to 8 each The Ock, Holihonic, Red City and Moseley, 20 to 1 any other.

Won by a length; same. Dowser was fourth, and Star Donovan last.

WESTMEATH (MULLINGAR) RACE CO., LTD.

At the annual meeting of shareholders of the Westmeath (Mullingar) Race Company, Limited, held in Mullingar on Saturday,

Mr. Robert Downes, Chairman, stated that, whilst the attendance at the meetings last year showed a slight falling off on the previous year, the expenses were not so high, particularly the fees paid by the Turf Club to their officials. As a result of these reductions the profits had increased to £413 0/4 and, with the aid of the balance carried forward from last year, the company was able to pay a dividend of 15 per share. Considerable improvements had been made during the past year; and the directors had at present under consideration the desirability of erecting a public stand at a popular charge for admission, which they believe would add to the popularity of Newbrook.

Since the last annual meeting a new organisation had come into being, and would have in the future, a very great effect not only on their company, but on all provincial race meetings in Ireland, namely, the new Irish Race Executives' Association. At the last annual meeting he drew attention to the fact that the expenses of provincial racing executives were becoming so excessive that, unless some strong effort was made to reduce them, racing in the provinces would become impossible. That report was published in the Press, and in the course of a few days they had several letters from Irish provincial executives strongly endorsing their action and urging them to take further action in the matter. Some of the sporting papers also favourably commented on their action. An association of provincial racing executives was formed, which had been very active since its formation. It had had two very satisfactory interviews with the Turf Club and the Irish National Hunt Club, also with the different managers of the railways in the Free State and in Northern Ireland. As the result the railway companies had agreed to reduce the cost of carrying horses to race meetings to 50 per cent. over pre-war rates. In addition they had agreed to carry one groom with each horse free.

OFFICIAL SCRATCHINGS.

All engagements except City and Suburban Handicap, Epsom—Darragh, at 2.30 p.m. on Friday.

Baldoyle Selling Handicap Hurdle, Wolverhampton—Bombino.

Liverpool Foxhunters' Steeplechase—Sandy.

Shorts Hs dicap, Warwick—Razor Silver, Mine.

Portman Hunters' Steeplechase, Bournemouth—Royal Chancellor, Palm Ring.

Ainsele Handicap Hurdle, Sandown—Desert Chief.

Sandown Open Handicap Hurdle, Grand Military Meeting—Wise Folly.

All engagements under N.H. Rules—Conjuror II.

All engagements in Mr. E. A. V. Stanley's name—Candle Time.

All engagements—Blue Lake, Ballyalton, Gerald Junior (dead), Bachelor's Light (dead), Testera, Lochranza.

THIS WEEK'S RACING FIXTURES.

IRELAND.

Monday and Tuesday—Baldoyle.
Tuesday—Limerick.
Thursday—Meath Hunt (Navan).
Saturday—Leopardstown.

ENGLAND.

Monday and Tuesday—Wolverhampton.
Monday—Wye.
Wednesday—Chelmsford.
Wednesday—Rugby Hunt.
Thursday, Friday and Saturday—Sandown Park.
Saturday—Eglinton Hunt.

SELECTIONS FOR DUNSTALL MEETING TO-DAY

PAPER.	1.45 RACE.	2.15 RACE.	2.45 RACE.	3.15 RACE.	3.45 RACE.	4.15 RACE
Irish Times	Panion.	Low Tide.	Mah Jongg; if ab., Checktaker.	Golden Fleece.*	Dudley; if ab., Holdcroft.	Pam Nut.
S. Life and Sportsman	Windcote.	Belgian Boy.	Checktaker.	Munster's Pride.	Holdcroft.	Hopeful.
Man on the Gate	Waterford Glass II.	Rosecomb.	Checktaker.*	Golden Fleece.	Holdcroft.	Red Bee.
Westminster Gazette	Windcote.	Low Tide.	Mah Jongg	Munster's Pride.	Holdcroft.	Little Jim II.
Daily Express	Waterford Glass II., next best.	Rosecomb; if sh., Scamp.	Checktaker.*	Roman Hackle; if ab., Golden Fleece.	Holdcroft.	Red Bee; if ab., Hopeful.
Daily Mirror	Indigo.	Rosecomb.	Checktaker.	—	Dudley.	Gracious Gift.
Daily Graphic	Windcote.	Low Tide.	Mah Jongg.	Golden Fleece.	Holdcroft.	Gracious Gift.*
Star	Indigo.	Rosecomb* Hollbonic, place.	Checktaker; Vaudricourt, place.	Roman Hackle.	Clashing Arms.	Gracious Gift.
Evening News	Waterford Glass II.*	Rosecomb.*	Mah Jongg.	Golden Fleece.	Dudley.	Hopeful.
Evening Standard	Kerosene.	Rosecomb.	Mah Jongg.	Roman Hackle	Holdcroft.	Gracious Gift.
Daily Mail	Ferdia.	Low Tide.	Checktaker.	Golden Fleece.	Holdcroft.	Little Jim II.
Times	—	Low Tide.	Mah Jongg.	Glengarry II.	Holdcroft.	Gracious Gift.

CATTERICK RESULTS.

1.30—BRETTANBY HANDICAP STEEPLECHASE of £80. Second £7, third £3. 3m.

Mr. Rose's b. g. TALLOW KNIGHT, by Knight of Kilcash—Candlefish, 6, 10-4 ..... F. Mason 1
Maj. Neilson's SCOTTY BIG, 5, 10-0 ..... Cronev 2
Mr. Brennapd's SOME DANCER, 9, 11-4 ..... Waudby 3

Also ran—Doldrums (J. Meaney), Black Miner (Threlfell), Pickwell (Braithwaite), Battle Royal (Watkinson), Meyskill (E. Sully), The Gosling (J. Liversey), Ampulla (W. Hammett), Lady Earl (Owner), Caplan (J. Kay). Off 1.32. (Winner trained by Owner.)

Betting—"Sporting Chronicle"—6 to 4 agst. Black Miner, 5 to 1 Doldrums, 6 to 1 Some Dancer, 7 to 1 each Ampulla and Caplan, 10 to 1 TALLOW KNIGHT or any other.

"Sporting Life"—6 to 4 agst. Black Miner, 9 to 2 Doldrums, 6 to 1 Some Dancer, 7 to 1 each Ampulla and Caplan, 10 to 1 TALLOW KNIGHT or any other.

Won by fifteen lengths; a neck.

2.0—SCOTCH CORNER SELLING HURDLE, £80. Second £5. 2 m.

Mr. Baxter's b. or br. c. CUT GLASS, by Bramble Twig—Lady Looking Glass, 4, 11-0 ..... Threlfell 1
Mr. Simpson's PULLMAN, 5, 12-0 J. Morgan 2
Mr. Jones' CARANTUOHIL, 9, 12-0 ..... A. Smith 3

Also ran—Doubler (E. Sully), Glenmakal (E. Jones), Vesuvius (W. Piper), Grand Duke II. (D. Dick), Sargon (H. Richards), Asia Minor (Hedges). Off 2.32. (Winner trained by O. Anthony.)

Betting—"Sporting Chronicle"—6 to 4 agst. Browntown, 3 to 1 Playful, 5 to 1 Sargon, 8 to 1 Golly Eyes, 10 to 1 each Royal Ducks and AUBRETIA, 100 to 8 any other.

Won by two lengths; a bad third. Sargon fell, and H. Richards dislocated his shoulder.

The winner was bought in for 210 gns.

3. 0—HURST PARK TRIAL HANDICAP STEEPLECHASE, a sweepstake of 5 sovs., 10 sovs. more for starters, with £25 sovs. added, including silver cup value 25 sovs. Second 100 sovs., third 50 sovs. 3m. 3f. and 66 yards.

Mrs. W. H. Dixon's ch. g. OLD TAY BRIDGE, by Bridge of Earn—Broken Reed, 8, 11-8 ..... Rees 1

Sir E. Edgar's PETER THE PIPER, 8, 10-4 ..... G. Turner 2

Sir K. Fraser's ARDEEN, a, 11-12 ..... Buffoon (S. Foster 3

Mrs. M. Partridge's Sprig, a, 12-2 ..... T. Leader 0

Mr. W. H. Midwood's Keep Cool, a, 11-10 ..... G. Green 0

Mr. W. A. Bankier's Super Man, a, 11-9 ..... J. Anthony 0

Mr. D. Faber's Thrown In, a, 11-3 ..... C. Donnelly 0

Mr. H. Liddell's Winnall, a, 11-0 ..... F. Gurney 0

Off 3.1. (Winner trained by F. Hartigan.)

Betting—Sporting Chronicle"—2 to 1 agst. Winnall, 9 to 2 Super Man, 5 to 1 Thrown In, 7 to 1 each Peter the Piper, Ardeen and Keep Cool, 10 to 1 OLD TAY BRIDGE, 100 to 7 Sprig.

"Sporting Life"—9 to 4 agst. Winnall, 9 to 2 Thrown In, 5 to 1 Super Man, 7 to 1 each Ardeen, Keep Cool, and Peter the Piper, 10 to 1 OLD TAY BRIDGE, 100 to 7 Sprig.

Winnall showed the way to Old Tay Bridge, Thrown In, Keep Cool, Peter the Piper, and Super Man, running in single-file in for a mile, when Thrown In headed Winnall, the pair being clear of Peter the Piper, Old Tay Bridge, Keep Cool, and Super Man, running in the same order. At the second time Winnall regained the lead, attended by Thrown In, but the latter was beaten entering the straight, Peter the Piper going on second in front of Old Tay Bridge and Ardeen. Two fences from home Winnall collapsed and fell, and Old Tay Bridge drew away to win by eight lengths; same distance separated second and third. Thrown In was fourth, and Keep Cool fifth. Super Man was the only other to finish.

3.30—PICCADILLY FOUR-YEAR-OLD H'CAP HURDLE, £300. Second £25, third £10. 2 m.

Mr. J. Dugdale's b. g. SYRIAN, by Alcippo—Cloth of Gold, 11-7 ..... Escott 1
Mr. Baylis's CLOTH OF GOLD, 11-8 T. Leader 2
Mr. Bennett's SPEAR O' WAR, 11-12 ..... D. Dick 3

Also ran—Hackam (A. Furnice), Ware Wire II (R. Phillip), Sector (J. L'Estrange), Canny Knight (Mr. Rayson), Needle and Thread (Owner). Off 2.1. (Winner trained by R. Payne.)

Betting—"Sporting Chronicle"—5 to 2 agst. Canny Knight, 3 to 1 Ware Wire II., 5 to 1 FLUSHED, 7 to 1 each Southern Lass and Needle and Thread, 10 to 1 any other.

"Sporting Life"—9 to 4 agst. Canny Knight, 100 to 30 Ware Wire II., 5 to 1 FLUSHED, 7 to 1 Needle and Thread, 10 to 1 any other.

Won by three lengths; a bad third. Hackam, Ware Wire II., Sector, and Canny Knight fell.

The winner was sold to Mr. W. Whitehead for 210 gns.

2.30—CHISWICK SELLING HURDLE RACE, £300. Second £5. 2 m.

Mr. F. Sankey's ch. m. AUBRETIA, by Lorenzo—Maiden Wrangler, 6, 11-13 ..... Owner 1
Mr. G. Bennett's BROWNSTOWN, 5, 11-12 ..... G. Duller 2

Mr. E. Tattersall's PLAYFUL, 9, 11-12 F. Rees 3

Also ran—Glowanna (J. Goswell), Buffoon (S. Duff), Royal Bucks (Speck), Golly Eyes (Doyle), Parisbern (W. Piper), Grand Duke II. (D. Dick), Sargon (H. Richards), Asia Minor (Hedges). Off 2.32. (Winner trained by O. Anthony.)

Betting—"Sporting Chronicle"—6 to 4 agst. Browntown, 3 to 1 Playful, 5 to 1 Sargon, 8 to 1 Golly Eyes, 10 to 1 each Royal Ducks and AUBRETIA, 100 to 8 any other.

Won by two lengths; a bad third. Sargon fell, and H. Richards dislocated his shoulder.

The winner was bought in for 210 gns.

3. 0—HURST PARK TRIAL HANDICAP STEEPLECHASE, a sweepstake of 5 sovs., 10 sovs. more for starters, with

DUBLIN
CORK
LONDON

st
ND
7 yrs. old 'Special'
AND
10 years old Extra Special'
hlin Distillers Co., Ltd., 157 Thomas St., Dublin.

RUGBY.

IRELAND'S EASY WIN.

WALES ROUTED AT BELFAST.

IRISH BACKS IN SCORING FORM.

(By Our Special Rugby Correspondent.)

IRELAND ..... 19 points
WALES ..... 3 points

In the thirty-fifth match with Wales, played at the Ravenhill ground, Belfast, on Saturday, Ireland inflicted the heaviest defeat on record against the Principality. In a game which was Ireland's from the kick off to the sounding of the final whistle, Wales was always in trouble. Her forwards, no doubt, struggled manfully on a prearranged plan of making the game a scrimmaging one, but found themselves pitted against an Irish pack equally effective, if not more so, as a scrimmaging side. The eight Welsh forwards did not include a shirker, and they got down solidly to their work in the scrimmages, yet they could not get the mastery of the Irish pack, and, even if they had done so, it is doubtful if their backs would have been able to bring about victory, for all through the game there was evidence of weakness behind the scrimmage.

A WEAK WELSH SIDE.

We were prepared to find the Welsh side a lot below the average of Welsh sides of the past, but we did not anticipate a side so deplorably weak in the back division, so weak, in fact, was the Welsh back division that we might easily get an exaggerated idea of the form of the Irish players. As we saw the game played the Irish forwards and backs were always superior, and the passing movements of the backs were better than anything Ireland has produced since before the war. One might easily be carried away with the idea that the reason for this was the reconstruction of the Irish team, but in assuming this we might be quite wrong.

NEW BACKS A SUCCESS.

E. Davy and T. J. Millin, the newcomers to the Irish back division, fully justified their selection by their play in this match; both played extremely well, and introduced plenty of enterprise into the back movements, but whether they would have done any better than the men they replaced if playing against Scotland is a question one cannot answer. On Saturday the Irish back play was a thing made easy by the weakness of the opposition. There was one great Welsh player on the field, and only one of the type to remind us of Gwyn Nicholls, Bancroft, Percy Bush, Arthur Gould, R. M. Owen and the other great Welsh backs of the past. This was Rowe Harding, the left wing three-quarter, but well as the Cambridge blue played, both in attack and defence—and chiefly in defence—the task set trying to do the work of two or three men was more than he could accomplish. When mentioning the Welsh backs it is only fair to state that D. Rocyn Jones was a very sure touch-finder in the first half, and saved his forwards better than did most of the Irish backs; that Delahoy made the best of a position he should never have been put into, and that Turnbull gave evidence of having football ability which would come out if he found himself in better company. That is the best that can be said for a very disappointing back division.

IMPROVED IRISH HEELING.

Against such backs and with Irish forwards winning in tight and loose play, and opposing seven Welsh forwards for a good portion of the game, it would have been surprising, indeed, if the Irish backs did not shine more as an attacking force than in any of the other games. As well as all the advantages mentioned, there was the fact that the heeling of the Irish pack was better than in the other games, and Sugden, now a fitter man than before, was much quicker with his despatches to the outside. The easily accomplished victory only confirms the high opinion we formed of the Scottish side after the Lansdowne road match, and the defeat on that occasion was not the disgrace some people would wish us to believe. Ireland has come through the season with the fine record of two wins, two defeats, and a draw, and the honour of having given the New Zealanders their stiffest game at a period when our players had not had sufficient time to get properly fit.

When comparing the Irish forward play with the Scottish match we are faced with the same problem. Was it the weakness of the Welsh forwards that allowed the Irish to get the upper hand? While Wales had eight forwards opposing our eight, I think the Irish forwards were doing better work than they did at any time at Lansdowne road. Afterwards, when R. Herrera, a fine type of young forward, had to go off the field, there was not so much merit in the Irish forwards' work and just for a time, through the second half, there was evidence of a good deal of slackness, which might have spelt disaster had Wales been at full strength.

SELECTORS JUSTIFIED.

At any rate, the selectors have every reason to be satisfied with the success of their idea of picking a scrimmaging side. Every forward got down well and quickly to the ward got down well and quickly to the scrimmages, pushed his full weight, and while there was not so many of the loose rushes as usual, what there were were better than in the other games; for there were more men up to join in the rushes. One lesson learned from the match was that two forwards of a more or less winging type cannot be played on an Irish side. If we play a winger we must have seven solid scrimmagers, and these we had on Saturday, with the result that we practically had command in the scrimmage all the time. Beamish, Bradley, Cagney, McVicker, Collopy and Cunningham were always in the picture as they got down to every loose and often got a fine exhibition of genuine forward play. Flood was no less a worker in the scrimmage, while playing splendidly in the loose, and Browne, who led the pack, appeared in the picture as he did at Twickenham in the closing stages. That is to say, he was at his best when most of the others were naturally showing signs of the long gruelling game they had been playing. He is an extremely clever forward, and we can well understand the unpleasant task of the Scottish match when they selectors after the Scottish match when they found themselves compelled to drop either Browne or Clinch.

A HARD SCRIMMAGING GAME.

It could not be claimed that the game was a great one; it suffered as a spectacular affair comparison with the English and Scottish games, but its dulness was in a great measure due to the scrimmaging duels between the scrimmaging packs. The Welsh eight, scrimmaging desperately to gain possession, attempted the loose head tactics once or twice early in the game, and had Mr. Baxter's eagle eye upon them immediately, and gave up all upon them immediately, and gave up all attempts at the manoeuvre. Thenceforward, it was a fair and square battle for possession it was a fair and square battle for possession every time, with sixteen stalwarts giving all their strength and ability to the task, with the result that the scrum halfbacks repeatedly found difficulty in getting the ball into the scrimmage, and at other times the strenuous exertions brought about the collapse of the scrimmagers *en masse*. Such a game always gives the idea of being a poor class one, but such is not a fair description when one considers how important the scrimmaging part of the game. The Irish scrimmagers triumphed in praiseworthy style, and let the backs have the ball with frequency all through, the latter looking after their part of the business just as well. After the first ten minutes, during which had handling lost Ireland a couple of scores, the back movements were distinctly good, and almost in every instance headway was made.

G. V. Stephenson fitted into the left wing position in splendid style, and was really the best back on the ground. Taking passes, whether good or bad and in all positions, he ran strongly, handed off, swerved and generally played one of the best games of his career. His brother, H. W., on the other wing, rather disappointed us at the opening, when given an excellent opportunity by Gardiner, he failed to get away from Rowe Harding; but in that case he was attempting something big, for the Cambridge wing is one of the fastest players of the day. Afterwards he played up to his best form, and the try he scored was one few others would have achieved; for he had to give five yards start before the Welsh full-back. J. B. Gardiner played his best international game of the season and equalled the form he showed when playing for Ulster against the All Blacks. His tackling was deadly, as usual; he cut through and made openings in approved style, and was the second best three-quarter on the ground. T. J. Millin, while not so sound, did more brilliant things at times and always avoided the obvious. He certainly made a very successful *début* on the international field.

Crawford, who was playing his twenty-second game for Ireland and his twenty-third international, showed that wonderful resource when in difficulties which he alone can show. He missed a fly-kick once badly and turned the ball into the field of play instead of into touch, but this is the first time I ever saw him fail at a practice which to other men is an extremely risky affair. He also made a blunder over an attempted drop at goal, but made up for these slips by wonderful recoveries at times when Ireland looked like crumbling up. Two of his kicks at goal hit the upright, as did the Welsh attempt at converting also. If this was his last international game, which is possibly may be, he has finished a career as full-back unequalled by any man in any country. One of the most pleasing features of the game was the success of the Irish half-backs as a combination. The pair played with splendid understanding and always succeeded in getting the ball away to their three-quarters. E. Davy, like Millin, deserves every congratulation on his initial appearance. It was his smart cut through which caught the Welsh defence napping, and opened the way for Millin's try, the first in the match, though Millin also had a big share in the achievement. At other times during the game he also made useful openings, and was seldom held in possession, while Sugden played his best international game so far. He had been criticised for not getting the ball away quickly in the other games, but this, I thought, was largely due to the slow heeling of the Irish forwards. On this occasion no one could have been smarter as a whipping the ball out, and he took every chance of selling the dummy. He flung himself into defence just as readily, getting down to stop rushes and tackle in splendid style. I have already dealt with the forwards, and given them credit for the excellent work achieved. Theirs was a gruelling task, for the Welshmen neither asked for nor gave any quarter.

We in Ireland cannot help sympathising with Wales in her period of troubles—for has not Ireland gone through these lean periods also?—and there are not the same causes in this country for the deterioration in play. Wales is always contending with the Northern Union menace, whereas the game is going ahead like wildfire in Ireland. We look forward to the day when Wales will again put on the field a team of backs of the Gwyn-Nicholls type. As stated, Rowe Harding was the one brilliant back on the side on Saturday, but there were many fine young forwards who have yet to reach their best form. The pick of them were Herrara, Idris Jones, Bryn Phillips and Dai Parker.

THE PLAY.

IRELAND SCORES AFTER THREE MINUTES' PLAY.

Soon after the start the Welsh backs tried passing at half-way, but when John crosskicked the ball went straight to H. W. Stephenson, who failed to shake off Rowe Harding, and cross-kicked, but Wales touched down. In that first few minutes the Irish backs got the ball from every scrum, and they seemed to be able to do what they liked with it, so slow were their opponents, and it came as no surprise when Sugden opened out for Davey to beat his man and send Millin over in a soft try. Crawford hit the upright with his attempt to convert. This was three minutes after the kick-off. Ireland looked certain to score again immediately afterwards, for Gardiner made a perfect opening for H. W. Stephenson, who received the ball only ten yards out with nobody in front of him, but Harding got him before he reached the line, and brought off a fine tackle. The play of the Welshmen was distinctly disappointing, their tackling and marking was of the poorest description, and when they had the ball themselves there was a very obvious lack of confidence and understanding.

ENTERPRISING IRISH BACKS.

The Irish backs, on the other hand, were displaying plenty of thrust and enterprise, and only bad finishing prevented them from running up the score. George Stephenson lost one fine opportunity after Gardiner had cut through finely, but the pass was a very difficult one, and Crawford missed landing a free for feet-up by inches. Then after a good movement, in which most of the backs handled, Millin was grassed a few yards from the line after taking the inside pass. A good kick by Rocyn Jones saw Wales over the half-way line for the first time, and then their backs had a passing movement, which gained no ground, as Davies was immediately put down when he attempted to cut through. George Stephenson, running across, again gave Ireland an attacking position by getting a great kick-and-rush, and just afterwards Sugden, by dropping a pass at the Welsh 25, spoiled a likely chance. The Irish forwards continued to get most of the ball, but there was a lot of unnecessary waste of time in the scrums. Sugden, Davey, Millin, and Gardiner participated in a fine movement, but the last-named finished up badly by throwing his pass high and behind G. V. Stephenson. Wales improved somewhat in the subsequent play, and, following a passing movement, Davies got touch at the Irish 25. Their forwards, from the line-out, carried on the good work, and for the first time in the game Wales got a dangerous, but Sugden, picking up, evaded a couple of would-be tacklers and eased with a great kick to half-way. Flood and Bradley led a fine rush by the Irish forwards, and then the backs again came into operation, but H. W. Stephenson overran Millin's pass, and Harding, picking up, got away, but did not get far before Gardiner knocked him over. A wild pass back by Sugden gave the home supporters cause for anxiety, as Crawford was tackled in possession, and Millin, who came to his aid, failed to get touch, but Benyon threw away the advantage by kicking into touch. Wales were now getting more of the ball, but there was nothing very dangerous about their movements. Millin intercepted, and ran well before giving to Gardiner, who was twice knocked over without loosing possession of the ball, and he finally got in his pass to H. W. Stephenson, who cross-kicked, but Delahay marked cleverly in the midst of opponents.

G. V. STEPHENSON'S FINE TRY.

Then came Ireland's second score, which was the best of the match. Sugden opened out to Davey, who gave to Gardiner. The last-named raced straight through and passed to G. V. Stephenson, who held a hard pass whilst going at full speed, and was over in a few strides, and then took the trouble to beat a few opponents to ground the ball between the posts. The scorer had no difficulty in adding the major points.

Wales played the last ten minutes or so of the first half a forward short, as Herrara had to retire with a damaged knee, and Ireland continued to monopolise the play. A great rush by the forwards, in which Browne, Bradley, and Beamish were the prime movers, swept the ball right through the Welsh defence, but at the last moment Harding nipped in and saved at the corner. Davey marked and got a fine touch near the line, and just afterwards H. W. Stephenson made a fine run diagonally across the field and sent out a long pass to Sugden, who, however, failed to hold the ball and a capital opening was lost. Just before the interval the last two players mentioned were again very much in evidence. This time Sugden, working the blind side, dodged a couple of opponents and made a grand opening for H. W. Stephenson, but the Navy man dropped his pass. Half-time:—

Ireland ..... 1 goal, 1 try (8 points)
Wales ..... Nil

Wales were again at full strength when the game was resumed, but after about fifteen minutes' play, Herrara's knee again gave way and he permanently retired. Early on, Millin intercepted when the Welsh backs were passing, and kicked ahead, but John got hold and sent to touch. Misunderstanding amongst the visitors' backs inside their own 25 nearly ended disastrously for them. Flood, from a line-out, got the ball back to Davey, who cut through cleverly and sent out a wide pass to H. W. Stephenson, who failed to gather the ball off the ground. The marking of the Welsh forwards out of touch at this period of the game was particularly slack, as also was the tackling of the backs. Sugden, giving his dummy successfully, went through the thickest of the opposition, and only had his hair ruffled. His pass was taken by B. Collopy, who gave to Davey, but H. W. Stephenson was immediately dispatched into touch by Harding when he received.

ROWE HARDING SAVES WALES.

Rowe Harding, whose speed and anticipation saved Wales repeatedly during the game, in the next moment again got his side out of trouble after the Irish forwards had dribbled well. Millin was slow in gathering an aimless kick into the centre of the field by one of the Welsh forwards, and when he did pick up and gave to G. V. Stephenson a long pass, the latter was well covered, although he succeeded in slipping past several opponents before being shoved into touch. Sugden next got through well, but he passed wildly, and Delahay picked up and raced away, with Harding and Turnbull in attendance. The opening was a good one, but Harding passed too soon to Turnbull, and H. W. Stephenson brought off a great tackle at the Irish 25. The Irish forwards were playing splendidly in the loose and over-running the Welshmen, who were now reduced to seven.

IRELAND GO FURTHER AHEAD.

A free for offside against Wales gave G. V. Stephenson the chance to make Ireland's lead 11 points, and he made no mistake about it. A pass back from Flood going astray, and a bad kick by Millin, gave Wales a footing at the Irish 25. From a scrum here the visitors got the ball cleanly, but whilst John and Delahay were holding a consultation as to what they should do with it, Sugden nipped in and dribbled to half-way. The play of the Irish backs so far in this half had deteriorated a great deal, and the passing at times was of the wildest description. One pass of Davey's going astray, the Welsh forwards got quickly on to the ball, and dribbled right through to Crawford, but they left it with the Irish full, and he got in a fine kick to touch. Rocyn Jones saved pluckily at the other end, when the Irish forwards came away in a rush, in which Bradley was prominent for clever footwork.

WALES' ONLY SCORE.

The Welshmen were playing with more confidence now than at any other period of the game, and they were rewarded with a score, which, although of snap variety, was cleverly worked out. An Irish mistake at half-way gave them the opportunity, and John, Parker and Idris Jones in turn made ground before Turnbull took a pass from the last-named off the ground, and raced over, and Parker hit the post with the kick at goal. George Stephenson made a fine run, following slow passing by the Irish backs, but he was eventually bored into touch at the 25. A misunderstanding between Millin and H. W. Stephenson saw John picking up and making a line rush along the touch-line, and Crawford had little time to get the ball into touch from his kick ahead. Delahay marking a kick by G. V. Stephenson got touch at the Irish 25, and just afterwards John initiated a movement, in which Delahay and Turnbull handled, but Harding, when in a favourable position, failed to take his pass. A fine rush by the Irish forwards transferred play to the other end, and again G. V. Stephenson made a great effort to score after the other backs had taken their time in letting the ball come to them. He beat several Welshmen before Harding, who had come across, made a fine tackle. Turnbull, shaking off Millin, made a fine run for Wales, which left play at the Irish 25, but here a pass from Harding to Delahay went abegging, and Bradley seized the opportunity to start a great dribble, which H. W. Stephenson, Browne and McVicker joined in. The ball was brought right to the Welsh line, where McVicker picked up and gave to Browne, who dived over for a try, and for the third time in the match the ball struck the upright when Crawford endeavoured to convert.

IRELAND PRESSING AT THE END.

Ireland had all the better of the closing stages. First Millin showed up in a tricky run through a whole host of opponents, and then Crawford, after a burst along the touch-line, cross-kicked into the centre. The forwards brought the ball along, and H. W. Stephenson joining in kicked past Jones, and left him standing in a race for the line to score a spectacular try, which G. V. Stephenson converted.

Full time:—

IRELAND—3 goals (1 penalty) and 2 tries—19 points.
WALES—1 try—3 points.

IRELAND.
FULL-BACK.
W. E. Crawford (Lansdowne) (captain).
THREE-QUARTER BACKS.
H. W. Stephenson (Royal Navy).
*T. J. Millin (Dublin University).
J. B. Gardiner (North of Ireland).
G. V. Stephenson (Queen's University).
HALF-BACKS.
M. Sugden (Dublin University) (scrum).
*E. Davy (National University) (outside).
FORWARDS.
G. B. Beamish (R.A.F. and Leicester).
M. P. Bradley (Dolphin, Cork).
W. F. Browne (United Services).
*C. J. Cagney (London Irish).
R. Collopy (Bective Rangers).
D. Cunningham (North of Ireland).
*R. Flood (Dublin University).
J. McVicker (Belfast Collegians).
*New cap.

WALES.
FULL-BACK.
*D. Rocyn Jones (Old Leysians).
THREE-QUARTER BACKS.
E. Finch (Llanelly).
D. Bancroft (Bridgend).
*B. R. Turnbull (Cambridge University).
Rowe Harding (Cambridge University).
HALF-BACKS.
*A. John (Llanelly) (scrum).
W. J. Delahay (Cardiff) (outside).
FORWARDS.
D. Beynon (Swansea).
*J. Brown (Cardiff).
*E. Hinam (Cardiff).
R. C. Harrara (Cross Keys).
W. Idris Jones (Cambridge Univ.) (capt.).
Steve Lawrence (Bridgend).
Dai Parker (Swansea).
Bryn Phillips (Jones-Bonson).
*New cap.

Referee—Mr. J. W. Baxter (England).

MUNSTER CUP.

FIRST ROUND.

CORK CONSTITUTION (20) v. YOUNG MUNSTERS (0).

Constitution had an easy win over Young Munsters' (Limerick) at Limerick on Saturday in the Munster Senior Cup competition. The weather was fine and the ground in good condition. Constitution held command from the commencement, and easily proved to be a superior team in the field. Constitution backs got going, and Murphy scored far out, the try not being converted. From this to the interval the homesters had the better of matters, but they were unable to penetrate the defence.

During the second half the visitors upset the calculations of their opponents. By fine, concerted back play they scored early per McCormack for a try. Constitution, however, had the better of Constitution's game, and the result was:—

Constitution—3 goals (1 dropped) 2 tries (20 points).
Young Munsters—Nil

TO-DAY'S FIXTURES.

LEINSTER JUNIOR SCHOOLS' CUP—SEMI-FINALS.

Belvedere College v. Castleknock College. Lansdowne road, 4 o'clock.
C.U.S. v. Blackrock College. Lansdowne road, 4 o'clock.

TO-MORROW'S FIXTURES.

Blackrock v. Lansdowne (Leinster Senior Cup).
University College v. Clontarf (Leinster Senior Cup).
Lansdowne road.
Wanderers 2nd v. Bective Rangers 2nd. (Semi-final Metropolitan Cup). Park avenue, 12 o'clock.
University College 2nd v. Lansdowne 2nd. (Semi-final Metropolitan Cup). Park. 12 o'c.
WESLEY COLLEGE v. GREYSTONES.—Played at Donnybrook on Saturday, Wesley College winning by 2 goals and 2 tries (16 points) to 1 try (3 points).

The final of the Minor League Competition between Dublin University 2nd and Blackrock College 2nd XV. has been postponed from to-day to Thursday next, 19th inst., at Lansdowne road, at 5 p.m.

ULSTER MATCHES.

	Points.		Points.
Dublin Insurance Institute	3	Belfast Insurance Institute	0
Royal Academy, Belfast	13	St. Andrew's, Dublin.	6

CROSS-CHANNEL RESULTS.

CLUB MATCHES.

	Points.		Points.
The Army	6	Royal Air Force	6
Blackheath	21	St. Bart.'s Hospital.	3
Guy's Hospital	18	London Irish	5
Harlequins	27	O.M.T.	3
Un. Services (Ports.)	31	London Scottish	12
Oxford & Cambridge Wndrs. XV.	11	London Welsh	9
Gloucester	8	Llanelly	3
Leicester	8	Northampton	3
Ellington	8	Plymouth Albion	3
Cardiff	10	Penarth	6
Neath	3	Maesteg	7
Swansians	19	Edinburgh Acads.	3
Glasgow Acads.	48	Selkirk	3
Old Etonians	24	Eton	11
Cross Keys	13	Swansea	11
Bath	5	Newport	3
Mountain Ash	11	Bridgend	3
Aberavon	15	Abertillery	10
Bristol	11	Pontypool	3

NORTHERN.

Barrow	11	Widnes	3
Warrington	20	Bramley	0
Runcorn	10	York	6
Hull	18	Broughton Rangers	5
Swinton	10	Leigh	0
St. Helens	10	Halifax	3
Wigan	15	Bradford Northern	0

NORTHERN UNION CUP—THIRD ROUND.

Hull K. Rovers	3	Keighley	0
Rochdale Hornets	9	St. Helens Recreation	8
Leeds	8	Batley	0
Oldham	26	Featherstone Rovers.	0

J. W. ELVERY AND CO., LTD.
IRELAND'S VALUE
THE FAMOUS ELVERY'S FOOTBALL,
Used in this Match presented by
Messrs. GILBERT,
Through their Agents,
J. W. ELVERY and CO., LTD.,
LOWER O'CONNELL STREET, and
NASSAU STREET, DUBLIN.
—(Advt.)

CITY AND SUBURBAN HARRIERS HANDICAP.

This club ran out its eight mile flat handicap for the Croker Perpetual Cup at Croke Park yesterday, over twenty-two runners taking part. The handicap was framed from J. Cullen; but those responsible for the allotment of the start asked him to do rather much, as although he ran a good race, he was not able to get on terms with the winner (W. Murphy), finishing tenth. With 9 mins. start, Murphy went to the head of affairs early on, and, maintaining his lead throughout, ran out an easy winner by 1 min. 10 secs. from J. P. Gibbons. The times and placings of the leading finishers were as under:—1. W. Murphy (6m.), 45m. 45s.; 2. J. P. Gibbons (6m. 30s.), 46m. 55s.; 3. F. Traynor (6m.), 47m. 0s.; 4. P. McConachy (rec. 4,000m.), 47m. 10s.; 5. P. Owens (6m.), 47m. 40s.; 6. T. O'Connor (6m.) 47m. 55s.; 7. P. Fields (8m. 30s.), 48m. 15s.; 8. W. Ryan (6m.), 48m. 15s.; 9. C. J. O'Mahony, 48m. 55s.; 10. J. Cullen (scr.), 49m. 40s.; 11. H. Ryan (2m.), 50m. 30s.; 12. C. Marshall (9m. 30s.), 50m. 30s.

ASSOCIATION.

INTERNATIONAL MATCHES.

THE IRISH "SPLIT."

DECISION OF INTERNATIONAL CONFERENCE.

STATUS QUO TO CONTINUE.

At a conference of representatives of the English Football Association, the Scottish Football Association and the Welsh Football Association, at Liverpool on Saturday, the following instruction was given to the Secretary of the Football Association:—

To inform the Irish Football Association and the Football Association of the Irish Free State that it was with much regret that the National Associations represented at the conference have learned that the two Irish Associations have not come to a mutual agreement for united action in respect of International matches, as no consideration will be given to any suggestion to play more than one International match, and that, in the meantime, the *status quo* will continue.

The effect of the decision, which will be confirmed in due course by the National Associations of England, Scotland and Wales, is that International games with the Irish Football Association will be continued, and that the Free State Association must accept the terms already offered by the Irish Football Association, unless the latter modify them, if they are to be directly concerned in those games.

It is evident, from the decision of the conference, that the view taken was that the Irish Football Association is not to blame for the present *impasse*.

THE INTER-LEAGUE MATCH.

FREE STATE XI. WELL BEATEN.

WELSH LEAGUE 7
FREE STATE LEAGUE 1

(By our special correspondent.)

If the Irish Rugby Football Union were to manage the game of Rugby football in this country on lines similar to those which characterise the management of the sister game of Association football, we would not be in the position to-day to chronicle the splendid victory of the Irish XI. at Belfast on Saturday. Instead of applying themselves whole-heartedly to the development of the game over which they have control, the I.R.F.U., the governing bodies of Association football are dividing it into two camps, disputing over such trifles as "amateur" and "shamateur," fostering the allocation of funds and so forth, the while the standard of soccer—however on a very high plane in Ireland—is deteriorating all over the country.

One has but to throw one's mind back to the palmy days of the game in Ireland to recall such names connected with Dublin football as Goodbody, the Bohemians of the Fulton-Crozier-Caldwell period, Richmond Rovers, Shelbourne of the Carpenter and M'Call days, Wellington, St. Alban and Phoenix; and in the North others such as the Cliftonville Tyrer, Peden, Campbell, Torrans and Milne; and then reflect on the position of the game to-day to realise the setback which the standard of play has suffered in the meantime, and particularly in the last ten years or so. The deterioration of Association football in this country has been most marked since the "split" between the North and the authorities in Dublin. Their differences could easily have been bridged over had the parties on each side shown a whole-hearted desire to promote the welfare of the game.

I have no desire to enter into the merits of a split that has been wrought so much harm to Irish Soccer football, but as one who for a quarter of a century has been in close touch with the game in the south-east corner of the "split," and who has witnessed the gradual lowering of the once comparatively high standard of Irish football, I have no hesitation in saying that the further continuance of the trouble must have a deadly effect on the game all over the country. That being so, tas the line put forward for the making of a really serious effort to settle the matters in dispute once and for all? Each side cannot have all that they wish for, but for more difficult and more delicate problems have been solved by means of arbitration, and it ought not to be beyond the powers of the football men of the two centres to devise a scheme that will lead to an amicable arrangement for the better management and the development of the game on this island.

The present state of the game in Dublin was reflected in the display which the Free State XI. gave in the match with the Welsh League team at Dalymount Park on Saturday. There were at least 15,000 people in the Park, a circumstance which proves that the "split" still has a great following for the football public of the capital. For the first half-hour or so they were quite enthusiastic over the play of the Irishers, for during that period the home team were having the better of the struggle, but then the truth began to dawn on the crowd that the Welsh had been trying to play very hard, that they had been merely feeling their way, or playing themselves in. From that on there was only one team in the picture.

The Irishmen went off with a fine burst, and were the first to score, Roberts netting an excellent goal, but of 35 minutes the scores were levelled up, and from that on Wales never looked back. For the last hour the home lot were well outplayed, and had the visitors so ordained they could have won by a much larger margin than two goals in one. The Irishmen ran themselves to a standstill in the second half, and were culpiable to see the Welsh forwards and half-backs ploughing their way through them in the closing period. As a team, the Free State side was a failure. There were individuals who well merited their places, but in a match of the kind it is the team as a whole that counts, and as a team the side signally failed to justify their selection.

Coming to the centre-forward, Farrell, no doubt threw the whole line out of gear, and there were times when the other forwards were left to their fate. It was the weakness of the pivot which was most noticeable. The wing forwards, Flood and Murray, were not to blame for the defeat, for they did their work very satisfactorily. For a long while Dykes acquitted himself well in the position of centre-half, but he fell away to the second half, and was very often beaten for pace and the ball. On the whole, it was a decidedly poor exhibition which the team gave.

The Welsh side, on the other hand, played fine football, and from goal out there was not a weak spot in the team. The full-backs were powerful in their kicking and their tackling, and their placing was only equalled by the work of the three-quarter backs, who might have more often found the net oftener, evinced a thorough understanding between each other, and were speedy and clever.

The scores were level at the interval, Roberts scoring a very fine goal for the visitors after twenty minutes; but ten minutes off the half-time whistle Holland got the equaliser, Walsh fumbling the shot on the line. The winning goal, or what proved to be, was scored by Whitehead in the first five minutes of the second half, and then Kirkland failed to equalise from a penalty given against Page.

The teams were:—

Welsh League.—J. Alderson (Pontypridd); J. Page (Cardiff City), J. Langford (Swansea Town); C. Phillips (Newport Co.), E. Jenkins (Cardiff City), A. Beaver (Mid-Rhondda); B. Collins (Cardiff City), J. Holland (Swansea Town), Whitehead (Swansea Town), Dent (Mid-Rhondda), W. R. Hiles (Newport Co.).

Irish Free State League—P. Walsh (Shelbourne); A. Kirkland (Shamrock Rovers), P. Kavanagh (Shelbourne); E. McKay (St. James's Gate) (capt.), J. Dykes (Bohemians), J. Farrell (Shamrock Rovers), J. Flood (Shamrock Rovers), P. Kelly (Fordsons), W. Farrell (Shamrock Rovers), D. A. Roberts (Bohemians), J. Murray (Bohemians).

Referee—Mr. Small (Bristol).

WELSH LEAGUE (2) v. MUNSTER (0).

At the Victoria Cross Ground, Cork, yesterday, the Welsh League met Munster in ideal weather. The winners were much the cleverer side, but found themselves opposed by a very steady defence, and only succeeded in scoring (twice, Nicholls and Whitehead getting through) before the interval. In the second half the respective defences held the upper hand, and a hard fought game came to an end with the score unaltered.

INTER-UNIVERSITY MATCH.

QUEEN'S, BELFAST (5) v. DUBLIN (2).

Dublin University travelled to Belfast on Saturday to play Queen's at Cherryvale, and though the Southern team played three subs. and were a man short, a very keenly contested match was the result. Queen's scored after ten minutes' play, and almost immediately, through fine work by Williams and Rice, O'Sullivan-Beare added an excellent goal for Trinity. A rush by Queen's forwards brought another score, and a close struggle before the goal, in which McMahon and Clarke were prominent, resulted in the former netting Trinity's second goal from a penalty. Kennedy passed to O'Sullivan-Beare, but Smith cleared and his forwards, by clever combination, beat Hanna and Taylor, and found the Trinity net. At half-time the score was—Queen's 3 goals, Trinity 2 goals.

Resuming, Hoffman; McMahon and O'Sullivan-Beare sent in good shots, but the Queen's keeper saved. Then Armstrong, intercepting a long kick, sent the ball to the Northern forwards, whose centre brought the score to five to four. Play was very even until a pass from Rice left O'Sullivan-Beare in possession, and he sent in a fine shot which grazed the post. Trinity then pressed, and had most of the play, and were unlucky not to score again, but just before full time Queen's added another goal, making their score five to two. The Dublin forwards were good, and the halves were excellent, while Hanna showed he knew how to play the one back game. The Queen's defence was very sound, and their centre half saved many awkward situations. The meeting of these rival Varsities in the Collingwood Cup should prove very interesting.

THE RESULTS.

INTER-LEAGUE MATCHES.

	Goals.		Goals.
Welsh League	2	Free State League	1
English League	4	Scottish League	3

LEINSTER LEAGUE—I.

G.N.R.	2	Midland Athletic	2
Dundalk	3	Drumcondra	1
Glasnevin	3	Cattle	1

BELFAST CITY CUP.

Glenavon	2	Cattle	1
Distillery	5	Cliftonville	1
Queen's Island	5	Glentoran	0
Linfield	3	Ards	0
Newry	0	Portadown	0
Ballymena	3	Barn	2

ENGLISH LEAGUE—DIVISION I.

Birmingham	1	West Ham	1
Bolton Wanderers	4	Aston Villa	0
Newcastle United	5	Burnley	1
Cardiff City	2	Nottingham Forest	0
Leeds United	1	Sheffield United	1
Notts County	2	Arsenal	0
Preston North End	4	Liverpool	1
Sunderland	1	Bury	1
Huddersfield Town	2	Tottenham Hotspur	1
West Brom. Albion	1	Blackburn Rovers	1

ENGLISH LEAGUE—DIVISION II.

Chelsea	3	Blackpool	0
Clapton Orient	0	Bradford City	0
Coventry City	3	Barnsley	0
Crystal Palace	0	South Shields	0
Leicester City	4	Fulham	0
Manchester United	2	Portsmouth	0
Oldham Athletic	0	Middlesbrough	0
Port Vale	1	The Wednesday	0
Southampton	2	Derby County	0
Hull City	2	Stockport County	0
Wolves	3	Stoke	0

ENGLISH LEAGUE—DIVISION III. (S.).

Bournemouth United	3	Charlton Athletic	1
Brentford	5	Swansea Town	1
Northampton Town	1	Brighton	0
Bristol City	5	Southend United	0
Gillingham	1	Queen's P. Rangers	0
Luton Town	6	Barbigh Town	0
Reading	2	Millwall	0
Exeter City	1	Norwich City	0
Plymouth Argyle	1	Watford	0
Swindon Town	2	Newport County	2

ENGLISH LEAGUE—DIVISION III. (N.).

Accrington Stanley	3	Doncaster Rovers	0
Bradford	3	Walsall	0
Chesterfield	6	Durham City	0
Darlington	2	Tranmere Rovers	0
Grimsby Town	2	Nelson	0
Halifax Town	2	Southport	0
Hartlepools United	1	Barrow	0
New Brighton	4	Ashington	0
Rochdale	3	Lincoln City	0
Crewe Alexandra	3	Rotherham County	2
Wrexham	0	Wigan Borough	2

SCOTTISH LEAGUE.

Ayr United	3	Raith Rovers	3
Cowdenbeath	3	Celtic	0
Dundee	1	Motherwell	0
Hamilton Acads.	1	Queen's Park	1
Hearts	1	Kilmarnock	1
Partick Thistle	3	Hibernians	1

TRANSFER OF H. GALLACHER.

It was stated in Glasgow yesterday that Hugh Gallacher (Airdrieonians), Scotland's centre forward, had been transferred to Notts County at a record fee.

CRICKET.

M.C.C. V. SOUTH AUSTRALIA.

CENTURY BY RYMILL.

ADELAIDE, Saturday.

Some brilliant batting was witnessed to-day in the final match of the M.C.C. tour, and at the close of play South Australia had secured a very strong position, the English men, with all their second innings wickets intact, still requiring 249 to avoid a single innings defeat. In scoring 146, Rymill gave a magnificent exhibition of all-round hitting, while Pritchard and Rundell, who respectively made 87 and 90, also batted well.

The weather was gloriously fine throughout and the attendance after the tea interval reached 10,300.

Score:—

M.C.C.—First Innings	179
Second Innings.	
Sandham not out	6
Whysall not out	9
Total (no wicket)	15

SOUTH AUSTRALIA—First Innings.

A. Richardson b Gilligan	0
Gunn c Tyldesley b Tate	3
Pritchard c Whysall b Peebles	87
V. Richardson c Whysall b Gilligan	45
Rundell c Tyldesley b Tate	90
Rymill run out	146
Murray lbw b Tate	2
Grimmett c Whysall b Tate	39
Wall run out	9
Ambler c Tate b Howell	6
Palmer not out	1
Extras	17
Total	445

Bowling — South Australia—First Innings—Tate, 4 for 105; Gilligan, 2 for 68; Freeman, 1 for 51; Kilner, 0 for 24; Hearne, 0 for 86; Howell, 1 for 51; Tyldesley, 0 for 42.

GAELIC GAMES.

GOOD FOOTBALL AT ST. JAMES'S PARK.

(By Pat'o.)

Having watched the select Sunday Football League ties during the lapse of Senior Championship and League matches, I have ceased to wonder why Dublin continues to hold the Gaelic football championship year after year. A fortnight ago I saw Balbriggan O'Dwyers play Clondalkin Round Towers at Farrell Park. Yesterday I watched Crum

MESSRS. HOLDEN'S AUCTION.

WEDNESDAY, 25TH MARCH, 1925, AT 1 O'CLOCK,
CHARMINGLY SITUATED COUNTY WICKLOW HOTEL,

"GLENVIEW HOTEL," GLEN OF THE DOWNS.

(FULL 7-DAY LICENCE), TOGETHER WITH 55 STATUTE ACRES

TO BE SOLD BY PUBLIC AUCTION IN THE SALEROOMS, 2 SAINT ANDREW STREET, DUBLIN.

The Premises consist of a two-storey building, containing nicely appointed select bar, public bar, smokeroom, lounge, diningroom, drawingroom, ten bedrooms, bathroom (hot and cold, with shower), ladies and gents. lavatory, with basins; dairy, kitchen, with close range and auxiliary Jackson boiler; pantry, scullery; acetylene gas lighting throughout. There is a fine range of out-buildings, consisting of garages for five cars, petrol house, cowshed (6 tyings), poultry house, 3-stall stable, stock-in-trade, stores, etc. There are a croquet lawn and putting green, and pleasure grounds, together with a well-stocked fruit, vegetable, and flower garden. The land is divided, approximately, as follows:—About 11 acres under valuable timber (oak, beech, and fir) with full felling rights; the remainder is devoted to pasture, tillage, and garden purposes. There is a valuable sandpit convenient to the road.

The entire Furnishing, as per inventory, will be included in the Sale.

The Land has a considerable frontage to the main road; the Varity water main lies alongside, and, with the advantage of the bus service, it should be a very attractive building site for villa residences.

Conditions of Sale from VINCENT and BEATTY, Solicitors, Dame street.

Further particulars, etc., from the AUCTIONEERS.

WEDNESDAY, 25TH MARCH, AT ONE O'CLOCK.
TWO-STOREY, DOUBLE-FRONTED RED BRICK HOUSE (UNFINISHED).

10 PHIBSBORO' AVENUE (OFF N.C. ROAD),

Together with a PLOT OF GROUND, on which is erected a structure known as THE IRON CHAPEL.

All held under lease for 200 years from 1907 at £9 per annum.

No. 10 Phibsboro' avenue is a substantially built structure, containing eight apartments, together with yard at rear. When finished the house should command a good rent by reason of its convenient situation, close to the trams and shopping centre.

The structure formerly known as the IRON CHAPEL is of large dimensions, and comprises one large apartment, with two door entrances. There is space right round the building, and the structure should be very suitable for garage or small factory purposes.

Clear possession of the entire will be given the purchaser.

Conditions of sale from PETER M. SEALES, Solicitor, 11 College Green.

For further particulars and Viewing apply to

W. J. HOLDEN & SON, AUCTIONEERS, M.I.A.A.,
SAINT ANDREW STREET, DUBLIN.

ON VIEW THIS DAY, 10 TO 5 O'C. SALE WEDNESDAY, 12 O'C.

SAORSTAT EIREANN—IN THE HIGH COURT OF JUSTICE, 1924—301.

IN THE MATTER OF THE IRISH MOTOR ENGINEERING COMPANY, LIMITED.

CHARLOTTE ANNE SMYTHE, on behalf of herself and all other Holders of Debentures of the Defendant Company, Plaintiff;

AND

THE IRISH MOTOR ENGINEERING COMPANY, LTD., Defendants.

THE IRISH MOTOR ENGINEERING COMPANY'S PREMISES, PERCY PLACE, DUBLIN.

THE STOCK-IN-TRADE, MOTOR CARS, MOTOR LORRIES, &c., TO BE SOLD BY PUBLIC AUCTION.

BY ORDER OF THE COURT, AT 12 O'CLOCK NOON, ON THE PREMISES,

MESSRS. BATTERSBY and CO., Auctioneers, are instructed to SELL BY AUCTION, on the above date, on the Premises, the ENTIRE STOCK-IN-TRADE, MOTOR CARS, MOTOR LORRIES, MACHINERY, TOOLS and OFFICE FURNITURE, etc., comprising—2 A.E.C. Lorries, 1 Hanna Lloyd Lorry, 1 Trailer 7/9 INDIAN COMBINATION, 1921, Demonstration Model, good running order, new tyres, recently overhauled; Sunbeam, 16-20 h.p. Laundanlette body, electric light; One Crossley Bus and One Wolseley Taxi Chassis and Taxi Body. MACHINERY, all in Working Order, viz.:—Milling Machine, 1 Shaping Machine, 1 Lathe, Drilling Machine, Polishing and Grinding Spindle, Electric Fan and Blower, Shafting and Pulleys; also 1 8 h.p. Electric Motor. Portable Crane, Tools, 70" Bench, with 5 Vices, Drills, Stocks, Dies and Reamers; Screws of all descriptions, Bolts and Nuts, various sizes; three 100 Gallon Oil Tanks and one 50 Gallon Paraffin Tank. OFFICE FURNITURE—2 Roll-top Desks, Filing Cabinet, Remington New Typewriter, No. 10; Blick Time Recording Clock, Gestetner Duplicator, etc.

Terms—Cash and 5 per cent. Fees.

Messrs. PORTER, MORRIS and CO., Solicitors, 8 Clare street.

BATTERSBY & CO., AUCTIONEERS,
39 WESTMORELAND STREET, DUBLIN.

TO CLOTHIERS, TAILORS, SHIRTMAKERS.

(IN RE DERMOT LAWLOR, LTD., IN LIQUIDATION)

SALE BY PUBLIC AUCTION, AT SALEROOMS,
16 PARNELL (RUTLAND) SQUARE, DUBLIN,
ON WEDNESDAY NEXT, 18TH MARCH, AT 1 O'CLOCK P.M. SHARP,

The Plant and Machinery of Shirt and Underclothing Factory, embracing 21 Wilcox and Gibbs 2 Machines and Benching, 4 h.p. E. Motor, Driving Shaft, Belting, etc.; 24 Machine Stools, Goffing Machine, Frilling do., Binding do., Button Hole do., 2 Electric Irons, Electric Wiring and Fittings, Machine Spare Parts; Cutting, Smoothing, Office, and other Tables; Filing Cabinet, Office Desk and Stool, Oil Economiser; 1 Anthracite Stove, Large Press, Shelving, etc., etc.

And for other Accounts—Kitchen Chairs, Wardrobe, Dressing, Table, Washstand, Mahogany and other Cabinets, Carpets; several very high-class Indian Rugs and Cushion Covers; also 3 Pianos—one by Brinsmead, almost new; one by Collard and Collard, and one by Wolff, Dresden. Also 4½ h.p. B.S.A. Motor Cycle and Sidecar, new October, 1924, to be sold for 1925, owner leaving Ireland.

On View This Day and Morning of Sale. Sale at 1 o'clock prompt. Pianos and Motor Cycle at 3 o'clock, p.m. Purchasers pay 5 per cent. Fees.

WALSH, BECKETT & CO., AUCTIONEERS,
16 PARNELL (RUTLAND) SQUARE, DUBLIN.

SALE THIS DAY.
JAMES HILL & SON, M.I.A.A., 9, 10 BACHELOR'S WALK.
HIGH-CLASS AUCTION OF

SUPERIOR MODERN FURNITURE, CARPETS, AND EFFECTS,

Comprising:—DRAWINGROOM, DININGROOM, BEDROOM, and HALL FURNITURE, in VARIETY; ROOM, STAIR and LANDING CARPETS, HEARTH RUGS, LINOLEUMS; OVERMANTELS; and a LARGE COLLECTION of CLEAN KITCHEN FURNITURE, DRESSERS, MANGLES, PRESSES, TABLES, CHAIRS, CHINA, GLASS, PLATED WARE, LAMPS, GENT'S, AND CHILDREN'S BOOTS AND SHOES.

Sale commences 1 p.m. Purchasers pay 5 per cent. fees.

JAMES HILL & SON, AUCTIONEERS AND HOUSE AGENTS, 9 & 10 Bachelor's Walk.

22 EDENVALE ROAD, RANELAGH.

H. E. BROWN & CO.

HAVE BEEN FAVOURED WITH INSTRUCTIONS TO
SELL BY AUCTION, ON WEDNESDAY, MARCH 25TH, 1925,
THE FURNITURE AND CONTENTS OF ABOVE RESIDENCE,

Full particulars of which will appear in future advertisements.

H. E. BROWN & CO., AUCTIONEERS & VALUERS,
4 LOWER ORMOND QUAY.

ESTABLISHED 20 YEARS.

DOCKRELL LIMITED, M.I.A.A.

HOUSE AND FURNITURE, FRIDAY NEXT, 20th MARCH, ON THE PREMISES AT 12 O'CLOCK.
25 HADDON ROAD, CLONTARF.

A well-constructed non-basement House, with red brick front, and compact back and side walls. Bay window to roof and porch entrance; 2 reception rooms, with folding doors; 4 bedrooms, maid's room, cloak room, tiled kitchen; hot bath, hot press, with copper cylinder; 2 w.c.'s; good garden, tool and bicycle house, side entrance hall, and path to garage at rear. Held for 250 years from 1904, subject to £7 per annum.

Messrs. J. C. O'MEAGHER and SON, Solicitors having Carriage of Sale, 44 Westland Row.

IMMEDIATELY AFTER THE SALE OF THE HOUSE WE WILL SELL A LARGE RESIDUE OF HOUSEHOLD FURNITURE.

The Furniture will be on View on Morning of Sale from 10 o'clock. The House can be seen at any time on our Order

FURNITURE AUCTION, TUESDAY, 24TH MARCH
ST. FINDA, SANDFORD ROAD.

Having Sold the House, we are now further instructed to Sell the Furniture and Effects.

PROPERTY AUCTION, THURSDAY, 26th MARCH.

CARRICKMOLEEN, KILLINEY.

A handsome Detached Residence, standing on over 2 Statute acres of land. Order to View from the AUCTIONEERS.

7 GLENART AVENUE, BLACKROCK
(WITH POSSESSION).

A comfortable Semi-detached Residence, modern and in good repair, and non-basement. The House contains excellent drawingroom and diningroom, 3 family bedrooms, maid's room, kitchen, with close range, hot bath, lavatory accommodation, pantries; side garden. Held for about 140 years at low rent, subject to £7 per annum. P.I. Valuation £32 10/-.

Conditions of Sale from Messrs. DARLEY, ORPEN and SYNOTT, Solicitors, 30-31 Kildare st.; or, with Orders to View, from the AUCTIONEERS.

TORONTO, MEATH ROAD, BRAY
(WITH POSSESSION).

A desirable Terrace House, convenient to station and sea. The House contains drawingroom; diningroom, 2 bedrooms, maid's room, kitchen, with close range; hot water; bath, with hot and cold supply; box-room, and yard at rear with rear entrance. The House is held for 800 years, subject to a ground rent of £3 8.6 per annum. P.I. Valuation, £22 10/-.

The House can be seen on Mondays, Wednesdays and Fridays from 1 to 6 o'clock.

For Conditions of Sale apply to DAVID DUNNE, Solicitor, 25 Stephen's Green;

or with Orders to View from the AUCTIONEERS.

PRELIMINARY ANNOUNCEMENTS.
PROPERTY AUCTION, THURSDAY, 9th APRIL.

GRANITEFIELD, ROCHESTOWN AVENUE, KINGSTOWN.

A Detached Residence, standing on 34 acres. Eleven Acres have been sub-leased for 60 years, leaving the property free of rent.

Messrs. SUTTON and CO., Solicitors, Dame street.

DOCKRELL LIMITED, M.I.A.A.

Auctioneers and Valuers,
SOUTH GREAT GEORGE'S STREET, DUBLIN.

28 UPPER MOUNT STREET, DUBLIN.

GARLAND and CO. have been instructed by the Owner, to SELL BY PUBLIC AUCTION at their SALEROOMS, 57 DAME STREET, DUBLIN, on TUESDAY, 24th day of MARCH, 1925, at One o'clock, the Interest in the above premises, which are held under lease dated 25th day of March, 1857, for 138 years, subject to the yearly rent of £12 15/-.

THIS VALUABLE PROPERTY IS LET OUT IN FLATS, AND EACH FLAT IS SELF-CONTAINED, and yields a gross rental of £405, and a nett profit rental, after paying rent, rates and taxes, of £308 15/-.

Possession can be given of 2 Flats if so required. Further particulars and Conditions of Sale apply JAMES FAGAN, Esq., Solicitor, 58 Rutland square, Dublin.

GARLAND & CO.,
Auctioneers and House Agents,
57 DAME STREET

DRUMNASOO, CO. ARMAGH.

One Mile from Richhill Station.

IMPORTANT SALE BY AUCTION on MONDAY, 23rd MARCH, 1925, at the hour of 11.30 o'clock a.m., of valuable 34 Ton Stream Traction Engine and 30 Finishing Threshing Mill; also valuable Farm of Land, with splendid Dwelling-house and Out-offices, held in Fee-simple, containing 38 acres, Statute. Half-yearly instalments, £14 12.6; Chattels, etc., the property of Mr. William Tughan. Full particulars in posters, or from

T. BROOKS & CO.,
AUCTIONEERS, ARMAGH.

FOR SENDING ABROAD TO FRIENDS, the best Irish Paper is the "WEEKLY IRISH TIMES." Price Twopence.

TWO LARGE SECOND-HAND MARBLE MANTELPIECES,

TO BE SOLD for a Customer,
AT BARGAIN PRICES,
MAGUIRE & GATCHELL, LTD.,
DAWSON STREET DUBLIN
Offers will be considered

(CONTINUED FROM PAGE 3.)

VEHICLES.

A LESBURY TRAPS.

NOTED GOLD MEDAL TUB, TONNEAU, ALL WEATHER AND HOODED CARS. SEVERAL CHEAP SECOND-HAND CARS. Catalogues from
ALESBURY BROS., EDENDERRY, KING'S CO.
Showrooms: 5 LINCOLN PLACE, Westland Row, Dublin

CARRIAGES, Pony Traps, Harness and Saddles—Clearance Sale of finest stock in England. One month only. Extraordinary bargains. List 3d.—Offord's, 57 George street, Baker street, London, W.1.

OLD Secondhand Hearse for Sale; will be sold cheap. Address "Z 2694, Hearse," this office. 14 B

PUBBER Tyres, all sizes, fitted at short notice.—The City Wheel Works, Ltd., Great Brunswick street. T

CATTLE, LIVE STOCK, &c.

COW, half Jersey, just calved, Heifer making fine show; strong Calf, price £2.—Bancrock House, Blackrock. 14 D

FOX-TRAILS—strong line Dog Ferrets, workers, 8/6 each, 16/- couple; medium dogs or bitches 10/- couple, carriage paid.—Thos. Davey, Ferret Farm, Ilminster. 15 C

FOR Sale, four very forward Shorthorn Springers.—Mount Anville House, Dundrum.

FOR Sale, two Cows, fresh calved, two Springers, one a Friesian; time up 20-3, 14-4. Can be seen by appointment at 120 Parnell street, or ring up 1890 phone.

JERSEY Bull Calf for Sale, out of prize cow by Jasper Blakeney Oge bull; dam in full milk. Apply Herd, Wasdale, Terenure, Dublin.

MIDDLE York Boar for Sale.—Briscoe, Kilbeggan. 12 B

DOGS.

AT 8 Coulson avenue, Rathgar—Pekingese and Pomeranians, prize winners, champion bred, Adults and Puppies, bill moderates. 11 A

A BEDALLIER, splendid litter, by the unbeaten Champion Flornell Mixer, out of the celebrated producer of winners, Judicious Julia.—Butler, Rocque, Temple Hill, Blackrock.

A PEDIGREE Collie, Prize Winner, 18 months old; beauty; can be bought for £5.—H 616, this office. 15 D

BEAUTIFUL Collie Pup for Sale, 10 months old. Address "Z 3637, Pup," this office. 12 B

BEAUTIFUL Fox Terrier, Pomeranian, and Yorkshire Terrier Puppies and Adults, champion pedigrees; cheap.—Ulsterville, Avondale road, Rathgar.

FOR Sale, well bred Silver Brindled Cairn Terrier Bitch, 18 months, prize winner; moderate price.—Reade, Chesapeake, Lisburn.

FOR Sale, Wire Fox Terriers—Miss Woods, Clonsilla, having decided to give up breeding Terriers, has a number of Blood Bitches and young Stock, all to be sold at reasonable prices. She can be interviewed at Town section, Patrick's Day Dog-show. 11 A

FOR Sale, Setter Pups by Capnagh Chieftain, £3 5/-; also Alsatian Wolfhound.—Sir Valentine Grove, Monkstown.

FOR Sale, English Setter, trained (pedigree); any trial; also Cocker Spaniel, 9 months.—13 Tivoli terrace, South Lotts, Ringsend.

IRISH Water Spaniel—At Stud, famous Red Hugh O'Neill, winner of 3 firsts and 2 specials at Balmoral Shows, Belfast. For Sale, Dog Puppy, by Hugh O'Neill and Lovely Girl.—John Diver, Market street, Portadown. 12 C

PEDIGREE Sealyham Dog for Sale. Apply Finlan, 1 Earlsfort terrace. 11 A

POINTER Puppies for Sale, nine weeks old. Address "Z 3623, Dogs," this office. 12 B

PEDIGREE Black Cocker Bitch, six months; very fond Liver Bitch, no white, four months; both retrieving, prominent.—Glenkeeper, Milverton Hall, Skerries.

SEALYHAMS—Carnew Kennels are exhibiting at St. Patrick's Day Dog Show. For Sale, Dog Puppy, by Brag of St. Margaret's; Dog by Burnholme Bombardier Cairn, ex Carnew Whisker. Can be seen at 19 Pembroke road before Show.—Godfrey, Kennels, Carnew.

WANTED, Sealyham Dog, nine months old, used to children.—Goodbody, Inchmore, Clara. 11 A

WANTED at once, a Male Puppy Dachshund. W 304, this office.

BUSINESS, BUSINESS PREMISES, LANDS, ETC.

SECOND Floor Office to Let; electric light.—12 St. Andrew street.

ACCOMMODATION Wanted for Two Senior Civil Servants.—Robinson Peterson, 75 Rathmines road. 12 B

AN Office, Drawingroom Floor, Dawson street, electric light, telephone, Furnished or Unfurnished; moderate.—H 621, this office.

BUSINESS Premises, Meany street, possession, for immediate Private Sale. Full particulars from J. J. Byrne, Auctioneer, 9 Parliament street. 12 A

BUSINESS Premises—Auction, 19th March, 12 Nassau street; very large Warehouse, Offices and Stores; possession.—Battersby, Auctioneers, Dublin.

CO. CLONFERT (rising district)—Large Double-Fronted Shop, with splendid living accommodation, electric light and every modern convenience. For full particulars apply to P. O'Dea, 7 Dame street, Dublin. 15 C

CENTRAL City—Excellent Shop and Basement to be Let—North and Co., Grafton street.

CLOSE Quarters—Grocery, Wine, and Provision, Licensed Premises, £1250 (with 26 rooms); rent, £50 rent; stock £1,500, fittings £500; self £2,000.—H 459, this office. 12 B

GARAGE to be Sold or Let, Terenure. Apply 37 Rostrevor road, Lansdowne, Terenure. 12 A

HOUSES AND LANDS.

DOCKRELL LIMITED,
SOUTH GT. GEORGE'S STREET.

Parliament Street (vicinity)—FINE PREMISES, held for ever, subject to very small rent, for Sale, £2,500; suit wholesale merchants, etc., having fine floor entrance, stores, etc.—Apply to Dockrell Limited, South Great George's street.

Dalkey—£975—SEMI-DETACHED HOUSE, for Sale, with possession; close to tram. Apply to Dockrell Limited.

Gt. Brunswick Street (vicinity)—To Wholesale Manufacturers and Others—FOR SALE, very fine STORE, with a depth of about 160 feet, all on one floor, to be Sold on moderate terms. There is a fine gate entrance, and the premises are suitable for manufacturing purposes and very convenient to the shipping. More space up to 1 rood 39 feet, covered in, can be had. Apply Dockrell Limited, Agents, Dublin.

Donore Avenue (vicinity)—Small Modern 4-ROOMED HOUSE and Kitchenette for Sale, with possession, £500. Apply to Dockrell Limited, South Great George's street.

Sandycove—ON TRAM LINE—WELL BUILT HOUSE FOR SALE at £1,100; low ground rent; lease 120 years.—Dockrell Limited, Dublin.

DOCKRELL LIMITED,
SOUTH GT. GEORGE'S STREET.

IMMEDIATE POSSESSION.
HOUSE AND SHOP IN BELFAST FOR SALE,

In good thoroughfare, suitable for any business. Ground rent only £4 7/6. Particulars from

NELSON RUSSELL, F.A.I.,
64 ROYAL AVENUE, BELFAST.

WANTED, near the Shannon, a LODGE, with facilities for Yachting, and some fishing and shooting. Furnished preferably. Buy or rent. In good condition, near good roads. Particulars. Address "Z 3508 Lodge," this office.

COUNTY MEATH.

TO Let Privately, at Crossakeyl, Drumree, 60 ACRES OF PRIME FATTENING LAND, well herded, fenced and watered. Apply to

PATRICK SMITH & SON,
NAVAN. M.I.A.A.,
Auctioneers, Valuers and Live Stock Salesmen.

SHOOTING, FISHING, HUNTING.

SALMON FISHING TO LET.

SALMON and Trout Fishing in County Donegal, convenient to railway, to be Let for Season 1925, from 1st April, with or without House. For particulars apply to

KNOX, GILLILAND and BABINGTON, Solicitors, Londonderry.

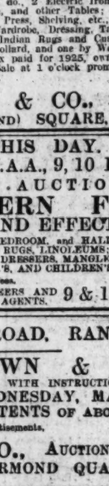

Suits to order from 7½ guineas.

Slyne & Co. Ltd
71 Grafton Street Dublin.

HOUSES AND LANDS FOR SALE.

AT Blackrock—Attractive Detached Non-basement Residence, 3 reception, 4 bedrooms, 2 maid's ditto; hot and cold bath; conservatory; large garden; enclosed garage. Price £2,500. Possession 21st inst.—Apply Hanley and Co., Main street, Blackrock.

AT Blackrock—14 Idrone terrace, facing sea, charming marine Residence; close possession; 3 reception, 3 bedrooms, bathroom, kitchen, and usual offices. Price £1,250; possession in May; garden, greenhouse. Seen on order from Dockrell Limited, South Great George's street. 13 B

AT Grove Park—"St. Kilda's," 69—For Sale, an excellent, semi-detached, non-basement House; price moderate; possession. 12 C

AT Dollymount—5 Dwellinghouses for Sale; two of reception rooms, four bedrooms, bathroom, w.c., coals, etc.; electric light in every room; splendid situation, facing sea. For further particulars apply to Patrick O'Daly, 7 Belview terrace, Dollymount.

AT 9 Pearse street, Rimsend—Neat Cottage, 3 apartments, yard, etc. Let at 9/- per week; stay 1/50. MacArthur's Auction, Friday next, 20th March. 12 B

AT 27 and 28 Upper Pine street and 3 and 3 Bolton street, Dublin—4 investment properties, total rental £116. MacArthur's Auction, Friday next, 20th March. 12 B

AT Harold's Cross—Modern House, 6 apartments; possession; price £390. Sell MacArthur's, 12 B

AT Ballsbridge—Choice Residence; immediate possession; 4 reception rooms; splendid offices; price £1,650. Call MacArthur's. 12 B

AT Upper Leeson street (near park)—Self Nursing House; 8 apartments, splendid garden; price £ 350. Kaye MacArthur's. 12 B

AT 16 Hamilton street—House, 3 bedrooms, parlour, kitchen, scullery, good garden, railed in front; rent leave 40/-; stamp rent £4. Apply 10, Drumcondra Park. 12 B

AT Killiney—Situate close to station, an exceptionally attractive Residence to be Sold.—North and Co., Grafton street.

AT Sandymount—Modern semi detached non basement House, lofty apartments, hot bath, electric light. North and Co., Grafton street. 13 C

AT Rathdrum—£1,050, compact modern House, seven apartments, electric light, hot bath.—North and Co., Grafton street.

AT Dun Laoghaire—On sea front, to be Sold, investment rent for over, coal House.—North and Co., Grafton street.

AT Kathmines—Compact House on tram line to be Sold with possession; seven apartments, electric light, hot bath.—North and Co., Grafton street. 13 C

HOUSES AND LANDS FOR SALE.

AT Blackrock—Attractive Detached Non-basement Residence, 3 reception, 4 bedrooms, 2 maid's ditto; hot and cold bath; conservatory; large garden; enclosed garage. Price £2,500. Possession 21st inst.—Apply Hanley and Co., Main street, Blackrock. 13 C

AT Blackrock—14 Idrone terrace, facing sea, charming marine Residence; close possession; 3 reception, 3 bedrooms, bathroom, kitchen, and usual offices. Price £1,250; possession in May; garden, greenhouse. Seen on order from Dockrell Limited, South Great George's street. 13 B

AT Grove Park—"St. Kilda's," 69—For Sale, an excellent, semi-detached, non-basement House; price moderate; possession. 12 C

AT Dollymount—5 Dwellinghouses for Sale; two of reception rooms, four bedrooms, bathroom, w.c., coals, etc.; electric light in every room; splendid situation, facing sea. For further particulars apply to Patrick O'Daly, 7 Belview terrace, Dollymount.

AT 9 Pearse street, Rimsend—Neat Cottage, 3 apartments, yard, etc. Let at 9/- per week; stay 1/50. MacArthur's Auction, Friday next, 20th March. 12 B

AT 27 and 28 Upper Pine street and 3 and 3 Bolton street, Dublin—4 investment properties, total rental £116. MacArthur's Auction, Friday next, 20th March. 12 B

AT Harold's Cross—Modern House, 6 apartments; possession; price £390. Sell MacArthur's, 12 B

AT Ballsbridge—Choice Residence; immediate possession; 4 reception rooms; splendid offices; price £1,650. Call MacArthur's. 12 B

AT Upper Leeson street (near park)—Self Nursing House; 8 apartments, splendid garden; price £ 350. Kaye MacArthur's. 12 B

AT 16 Hamilton street—House, 3 bedrooms, parlour, kitchen, scullery, good garden, railed in front; rent leave 40/-; stamp rent £4. Apply 10, Drumcondra Park. 12 B

AT Killiney—Situate close to station, an exceptionally attractive Residence to be Sold.—North and Co., Grafton street.

AT Sandymount—Modern semi detached non-basement House, lofty apartments, hot bath, electric light. North and Co., Grafton street. 13 C

AT Rathdrum—£1,050, compact modern House, seven apartments, electric light, hot bath.—North and Co., Grafton street.

AT Dun Laoghaire—On sea front, to be Sold, investment rent for over, coal House.—North and Co., Grafton street.

AT Kathmines—Compact House on tram line to be Sold with possession; seven apartments, electric light, hot bath.—North and Co., Grafton street. 13 C

BUSINESS, PREMISES, ETC., CONTINUED.

GARAGE or stable, or Site for garage, portable or permanent, South side.—H 511, this office.

GARAGE, with loft, to Let, vicinity of Upper Leeson street.—Apply 365, Irish Times Branch Office, Baggot street Bridge.

LARGE Building, near South quays, to Let; suitable for factory or store. Address "Z 1164, Building," this office. 10 C

LAD Lane—Garage, with Loft, to Let; suitable for store; concrete; water laid on; £54 yearly. Apply Wilton House, Wilton place. 12 B

STORE or Garage to Let or Sell, 28 South Anne street; electric gas and water. For particulars apply to 2 Ashbrook terrace, Leeson Park. 11 A

SHORT Notice of Sale—"Europa" Hotel, 75 Lower Gardiner street, as a Going Concern; well established, very convenient to city, contains diningroom, 3 sittingrooms, 11 bedrooms, bath (hot and cold), 2 kitchens, stores, maids' and boys' rooms, electric light, garage; fully furnished; immediate possession to purchaser; annual rent £112 10s.—Sale by Mac-Arthur's Auction, Friday next, 20th March. 12 B

TO Builders and Others—Auction, 19th March, fully equipped Builder's Yard, in every detail; 25 H.P. Crossley Engine, Mortar Mill, Timber, etc.—Battersby, Auctioneers, Dublin. 10 C

TWO Shops and large House over same, in centre of city; suit any business; extensive frontage; free of rent with profit of £91 per year out of same; cheap to immediate purchaser.—H 597, this office. 15 B

THREE good Offices to Let, together or separately, 4 Dawson street. 11 A

STABLING AND GRAZING.

GRAZING to Let, within half mile Dublin Cattle Market. Apply H 308, this office. 11 A

HOUSES AND LANDS CONTINUED.

AT Blackrock—£1,250, semi detached non-basement House, eight apartments.—North and Co., Grafton street. 13 C

AT Sutton—Letchford on 1 acre, Bungalow Residence for Sale, with possession.—North and Co., Grafton street. 13 C

AT Rathgar—Excellent semi detached non basement House, every modern convenience, to be Sold with possession.—North and Co., Grafton street. 13 C

AT Terenure—Double fronted non basement House, 3 parlours, 4 bedrooms, maid's room, kitchen, etc.; moderate price.—North and Co., Grafton street. 13 C

ATTRACTIVE new semi detached House, 8 apartments, grounds, on tram line, near Sutton Station. Sell; possession.—H 533, this office. 15 C

AT Ballsbridge, modern semi detached non basement House for Sale, price £1,250; possession in May; garden, greenhouse. Seen on order from Dockrell Limited, South Great George's street. 13 B

AUCTION, 19th March, 70 South Lotts road, Ringsend (possession, a seat, compact House, opposite Sports Ground); Auctioneers, MacArthur's.

AUCTION, 19th March, 15 Harcourt street, fine old Town Mansion, in first class street; suit clubs, societies, hotels.—Battersby, Auctioneers, Westmoreland street. 10 C

AUCTION, 19th March, Phenix, 73 Park avenue, Sandymount Parade; possession; substantially built residence, with every modern convenience.—Battersby, Auctioneers, Dublin. 10 C

AT 42 Cabra road (vacant possession)—Detached Residence, apartments, seats; seen any time. MacArthur's Auction, Friday next, 20th March. 12 B

AT 27 Upper Buckingham street—Fine city House; vacant possession; 7 apartments, seats; seen any time.—MacArthur's Auction, Friday next, 20th March. 12 B

AT 9 Pearse street, Rimsend—Neat Cottage, 3 apartments, yard, etc. Let at 9/- per week; stay 1/50. MacArthur's Auction, Friday next, 20th March. 12 B

AT 27 and 28 Upper Pine street and 3 and 3 Bolton street, Dublin—4 investment properties, total rental £116. MacArthur's Auction, Friday next, 20th March. 12 B

AT Harold's Cross—Modern House, 6 apartments; possession; price £390. Sell MacArthur's, 12 B

AT Ballsbridge—Choice Residence; immediate possession; 4 reception rooms; splendid offices; price £1,650. Call MacArthur's. 12 B

AT Upper Leeson street (near park)—Self Nursing House; 8 apartments, splendid garden; price £ 350. Kaye MacArthur's. 12 B

AT 16 Hamilton street—House, 3 bedrooms, parlour, kitchen, scullery, good garden, railed in front; rent leave 40/-; stamp rent £4. Apply 10, Drumcondra Park. 12 B

AT Killiney—Situate close to station, an exceptionally attractive Residence to be Sold.—North and Co., Grafton street.

AT Sandymount—Modern semi detached non-basement House, lofty apartments, hot bath, electric light. North and Co., Grafton street. 13 C

AT Rathdrum—£1,050, compact modern House, seven apartments, electric light, hot bath.—North and Co., Grafton street.

AT Dun Laoghaire—On sea front, to be Sold, investment rent for over, coal House.—North and Co., Grafton street.

AT Kathmines—Compact House on tram line to be Sold with possession; seven apartments, electric light, hot bath.—North and Co., Grafton street. 13 C

BUSINESS, PREMISES, ETC., CONTINUED.

GARAGE or stable, or Site for garage, portable or permanent, South side.—H 511, this office.

GARAGE, with loft, to Let, vicinity of Upper Leeson street.—365, Irish Times Branch Office, Baggot street Bridge.

LARGE Building, near South quays, to Let; suitable for factory or store. Address "Z 1164, Building," this office. 10 C

LAD Lane—Garage, with Loft, to Let; suitable for store; concrete; water laid on; £54 yearly. Apply Wilton House, Wilton place. 12 B

STORE or Garage to Let or Sell, 28 South Anne street; electric gas and water. For particulars apply to 2 Ashbrook terrace, Leeson Park. 11 A

SHORT Notice of Sale—"Europa" Hotel, 75 Lower Gardiner street, as a Going Concern; well established, very convenient to city, contains diningroom, 3 sittingrooms, 11 bedrooms, bath (hot and cold), 2 kitchens, stores, maids' and boys' rooms, electric light, garage; fully furnished; immediate possession to purchaser; annual rent £112 10s.—Sale by Mac-Arthur's Auction, Friday next, 20th March. 12 B

TO Builders and Others—Auction, 19th March, fully equipped Builder's Yard, in every detail; 25 H.P. Crossley Engine, Mortar Mill, Timber, etc.—Battersby, Auctioneers, Dublin. 10 C

TWO Shops and large House over same, in centre of city; suit any business; extensive frontage; free of rent with profit of £91 per year out of same; cheap to immediate purchaser.—H 597, this office. 15 B

THREE good Offices to Let, together or separately, 4 Dawson street. 11 A

STABLING AND GRAZING.

GRAZING to Let, within half mile Dublin Cattle Market. Apply H 308, this office. 11 A

HOUSES AND LANDS FOR SALE.

AT Blackrock—Attractive Detached Non-basement Residence, 3 reception, 4 bedrooms, 2 maid's ditto; hot and cold bath; conservatory; large garden; enclosed garage. Price £2,500. Possession 21st inst.—Apply Hanley and Co., Main street, Blackrock. 13 C

AT Blackrock—14 Idrone terrace, facing sea, charming marine Residence; close possession; 3 reception, 3 bedrooms, bathroom, kitchen, and usual offices. Price £1,250; possession in May; garden, greenhouse. Seen on order from Dockrell Limited, South Great George's street. 13 B

AT Grove Park—"St. Kilda's," 69—For Sale, an excellent, semi-detached, non-basement House; price moderate; possession. 12 C

AT Dollymount—5 Dwellinghouses for Sale; two of reception rooms, four bedrooms, bathroom, w.c., coals, etc.; electric light in every room; splendid situation, facing sea. For further particulars apply to Patrick O'Daly, 7 Belview terrace, Dollymount.

AT 9 Pearse street, Rimsend—Neat Cottage, 3 apartments, yard, etc. Let at 9/- per week; stay 1/50. MacArthur's Auction, Friday next, 20th March. 12 B

AT 27 and 28 Upper Pine street and 3 and 3 Bolton street, Dublin—4 investment properties, total rental £116. MacArthur's Auction, Friday next, 20th March. 12 B

AT Harold's Cross—Modern House, 6 apartments; possession; price £390. Sell MacArthur's, 12 B

AT Ballsbridge—Choice Residence; immediate possession; 4 reception rooms; splendid offices; price £1,650. Call MacArthur's. 12 B

AT Upper Leeson street (near park)—Self Nursing House; 8 apartments, splendid garden; price £ 350. Kaye MacArthur's. 12 B

AT 16 Hamilton street—House, 3 bedrooms, parlour, kitchen, scullery, good garden, railed in front; rent leave 40/-; stamp rent £4. Apply 10, Drumcondra Park. 12 B

AT Killiney—Situate close to station, an exceptionally attractive Residence to be Sold.—North and Co., Grafton street.

AT Sandymount—Modern semi detached non-basement House, lofty apartments, hot bath, electric light. North and Co., Grafton street. 13 C

AT Rathdrum—£1,050, compact modern House, seven apartments, electric light, hot bath.—North and Co., Grafton street.

AT Dun Laoghaire—On sea front, to be Sold, investment rent for over, coal House.—North and Co., Grafton street.

AT Kathmines—Compact House on tram line to be Sold with possession; seven apartments, electric light, hot bath.—North and Co., Grafton street. 13 C

HOUSES AND LANDS CONTINUED.

RANELAGH—Eight apartments, bath, electric light; long lease, rent £5; possession; £350. Address "Z 2590, Apartments," this office. 15 C

SALE, St. Lawrence road, Clontarf—Modern House, bay window, ten apartments, coal, bicycle houses, electric light throughout, gas, hot, cold water, garden, front, rear; tram near; "Dun Pasca" door; price £3,050; possession.—H 50, this office. 9 A

SALE (possession), seven Roomed House, hot bath, Albert road.—M'Caskey, House Agent, Allen's road, Sandymount.

SANDYCOVE—Thursday next, 26 and 27 Albert road (with possession), semi detached, modern House; also Nos. 25, 54, 56.—Battersby, Auctioneers, Westmoreland street. 10 X

SALE—Long list choice Houses, possession, Sandycove, Kingstown, Glenageary, Monkstown, Blackrock, Booterstown, Merrion, Ballsbridge, Sandymount, Rathgar, Clonskeagh.—Bcag, Agent, 24 Main street, Blackrock.

SALE, freehold, bargain, Choice House, sea front, Kingstown; non-basement.—Bcag, Agent, 24 Main street, Blackrock.

VILLIERS road, 7 apartments, electric light, room and range; price £1,300. Apply Harvey and Good, 21 Lincoln place. A

HOUSES TO LET.

PICKFORDS, LTD.
FURNITURE REMOVERS AND STORERS
109 STEPHEN'S GREEN, DUBLIN
Estimates and Advice Free. 'Phone, 51120.
TICKET AGENTS FOR
M. & S. RAILWAY.

AT Park avenue, Sydney Parade—Well Furnished House to be Let for three or six months, or longer, on moderate terms. Apply to Dockrell Limited, South Great George's street. 12 A

COMFORTABLE House to Let, 5 bedrooms, nice locality; possession.—H 444, this office. 12 B

SMALL well Furnished House to be Let for five months from May. Apply, letter only, 20 Palmerston Gardens, or 'phone Rathmines 4835, before 12 or after 6. 12 B

HOUSES WANTED.

AN Unfurnished House Wanted to rent, 6-9 apartments, city, suburbs.—H 240, this office. 11 A

CITY Service Bureau, 80 Grafton street (1st House), Flats, Apartments. 11 A

FURNISHED or Unfurnished modern House Wanted to rent, any of the following districts—Terenure, Rathgar, Donnybrook, Dartry, or Ballsbridge.—H 291, this